



The
KENTUCKY NATIONAL
Show and Sale

Friday, April 5, 2024 - Louisville, KY

The Show - 9:00 a.m.

The Sale - 10:30 a.m.

Quality Registered Brown Swiss

A Message from Kentucky Agriculture Commissioner Jonathan Shell



Dear friends,

Welcome to the 62nd Annual Kentucky National Dairy Show and Sale. Every year, buyers and sellers come here to show, exchange, and promote leading cattle genetics in the country.

America's dairy industry has experienced some challenging years. From a decrease in the number of dairy farms, to supply chain issues, and inflation, dairy farmers have had to rely on their own resiliency.



Last year saw a slight bump in numbers for dairy cattle with Jan. 1, 2023, being the first year-over-year increase since 1986. This year's numbers show a slight decrease, but the dairy industry remains a strong agricultural product. The domestic demand for dairy has been good, with an increase in per capita consumption of all products. Gross sales of products continue to increase, while export demand has been strong for dairy categories, with skim and whey exports showing the most growth. The industry may still face some unknowns, but dairy producers are a flexible group, able to adjust to market fluctuations.

As a farmer myself, I know firsthand the hard work and the rewards that go into the profession. It is that experience that forms my deep appreciation for farmers across Kentucky who make this their passion. Without your strength and resiliency, Kentucky would not have the great agricultural community that makes it stand out amongst other states.

In support of this industry, we are excited once again to gather for the National Dairy Show and Sale. This event provides a unique opportunity to celebrate what is best about the dairy industry.

Please know the Kentucky Department of Agriculture (KDA) is playing a central role in the execution of this event and we are here to help. Our Office of State Veterinarian checks the health papers of every animal that enters the grounds and KDA's Office of Show and Fairs helps conduct the shows and sales.

We encourage you, while in the area, to visit any of the dozens of restaurants that help make Louisville a well-known destination for local cuisine and bourbon tourism. Be on the lookout for the Kentucky Proud symbol on menus and products to know that they are sourced from Kentucky farms and agribusinesses.

We expect another successful sale this year that will continue to solidify this event as a leading showcase of prime dairy cattle. Again, welcome, and best wishes.

Sincerely,

A handwritten signature in cursive script that reads "Jonathan Shell".

Jonathan Shell
Commissioner of Agriculture
Commonwealth of Kentucky

Thank You To Our 2024 Sponsors!!!





2024 KENTUCKY NATIONAL DAIRY SHOW & SALE
PAVILION, KENTUCKY FAIR AND EXPOSITION CENTER
FRIDAY, APRIL 5, 2024 - LOUISVILLE, KENTUCKY

The Kentucky National Show . . . Friday, April 5, 9:00 a.m., EDT
 Judge: Josh Hushon, WI - *More than \$8000 in Premium Money!*

The Kentucky National Sale . . . Friday, April 5, 10:30 a.m., EDT

Richard's Cell: (502) 370-6730 Wayne's Cell: (937) 477-6304
 Cattle Prep: Josh Jones, Matt Manery, Preston Sheets, Austin Knapp, Hadleigh Jones, Larry Johns, Jordan Stookey
 Cattle Presentation: Kentucky Brown Swiss Juniors

HOTELS:

Tru by Hilton Louisville Airport - 810 Phillips Lane - Ph: 502-792-8800
 Courtyard by Marriot - 819 Phillips Lane - Ph: 502-368-5678

Sale Sponsored by the Kentucky Department of Agriculture

Commissioner Jonathan Shell
 Dairy Programs, Division of Shows & Fair Promotion Lillie Wood

And the Kentucky Brown Swiss Cattle Breeders' Association

President and Sale Chairman Richard Sparrow
 Vice President John Fudge
 Secretary-Treasurer/Secretary, Show & Sale Skylar Mays

Sales Personnel

Richard Sparrow, Owenton, Kentucky	502/370-6730
Wayne E. Sliker, St. Paris, Ohio	937/477-6304
Terry Trowbridge, Horse Cave, Kentucky	270/528-4059
Lynn Lee, Smyrna, Tennessee	615/390-6312
Jared Major, Lebanon, Tennessee	615/210-3207
Joe Sparrow, Owenton, Kentucky	270/670-4178
Ben Sparrow, Owenton, Kentucky.	502/750-1124
Kirby Sparrow, Owenton, Kentucky.	502/514-7193

Refreshments served Friday morning near the sale cattle.

* ABSENTEE BIDS are welcome and will be executed for the buyer's benefit. We do not charge for this service which is available by contacting any member of the sales force.

Sale under management of Fairdale Farm LLC

Richard Sparrow, Box 432, Owenton, Kentucky 40359; Phone: 502/484-3081 | Cell: 502/370-6730 | mabirdie@yahoo.com

Live Online bidding available at sale.



See facing inside back cover for full details.



Cutting Edge T Delilah '2E95 - E95ms'
 All American Sr 2,3,& 5 Year Old 2015,2016,2018 & Aged Cow 2019
 Supreme Champion World Dairy Expo 2018, 2019
 Dam of Lots 1, A, B, & MGD of Lots 2, C, D



Towpath Agenda Dancer '2E92/E93ms'
 7/02 365d 2x 22920 4.5 1028 3.9 888 DH18
 Hon Men All American Winter Yrlg 2010
 MGD of Lots 1, A, B, 3rd Dam of Lots 2, C, D



Edge View C Deanna ETV 'V89/E90ms'
 Hon Men All American Sr 2 Yr Old 2023
 Maternal Sister to Lots 1, A, B & to Dam of Lots 2, C, D

\$ _____ Lot A
Embryo Pkg: Delilah
4#1 Sexed Embryos X Rasta
 Consignor: MANION, KENNY JOE & KEN MAIN, COPAKE NY
 Parent Average: PPR: +16 PTAT: +0.8
 PA: -315m -9f -5p -117NM\$
JO-DEE ROYAL HILL RASTA ET
840003135087427
 Genetic Conditions: PT DT MT WT BH2T BH14T
 PPR: -56 88%R PTAT: +0.8 92%R (12/23)
 PTA: -408m -31f -8p -330NM\$ 94%R (GEN)
 PTA PL: -0.1 SCS: +3.10 DPR: -2.2 SCE: +2.6
 PTA LIV: +0.6
 180 dau. av. 23809 4.1 981 3.3 794
 117 class. dau. av. FS:84.5 UDC:0.92 FLC:1.01

\$ _____ Lot B
Embryo Pkg: Delilah
4#1 Sexed Emb X Crazy Horse
 Consignor: MANION, KENNY JOE & KEN MAIN, COPAKE NY
 Parent Average: PPR: +133 PTAT: +0.6
 PA: +10m +41f +29p +446NM\$
PERRY BROOK P CRAZY HORSE ETV
840003231544918
 Genetic Conditions: PT DT MT WT BH2T BH14T
 PPR: +242 57%R PTAT: +0.4 63%R (12/23)
 PTA: +1462m +68f +60p +794NM\$ 60%R (GEN)
 PTA PL: +4.6 SCS: +2.76 DPR: +1.6 SCE:
 PTA LIV: +0.5
 0 dau. av.



Edge View F Destinee ETV
 Reserve All American Fall Yearling Heifer 2023
 Maternal Sister to Lots 1, A, B & to Dam of Lots 2, C, D

\$ _____ Lot C
Embryo Pkg: Dahlia
4#1 Sexed Embryos X Famous
 Consignor: KEN MAIN, COPAKE NY
 Parent Average: PPR: +26 PTAT: +0.5
 PA: +373m +11f +12p +50NM\$
BROWN HEAVEN R FAMOUS ET
109109715
 Genetic Conditions: PT DT MT WT BH2T BH14T
 PPR: +7 91%R PTAT: +0.6 95%R (12/23)
 PTA: +837m +1f +12p -121NM\$ 96%R (MACE)
 PTA PL: -1.6 SCS: +3.05 DPR: -1.2 SCE: +3.2
 PTA LIV: -1.2
 395 dau. av. 24549 4.0 983 3.3 803
 242 class. dau. av. FS:84.5 UDC:0.32 FLC:1.38

\$ _____ Lot D
Embryo Pkg: Dahlia
4#1 Sexed Embryos X Woody
 Consignor: KEN MAIN, COPAKE NY
 Parent Average: PPR: +133 PTAT: +0.6
 PA: +10m +41f +29p +446NM\$
CUTTING EDGE WOODY ETV *TM
68173214
 Genetic Conditions: *TM *TD PT WT BH2T BH14T
 PPR: +0 89%R PTAT: +0.9 93%R (12/23)
 PTA: +135m +0f +0p -81NM\$ 94%R (GEN)
 PTA PL: +0.1 SCS: +3.22 DPR: -1.8 SCE: +2.4
 PTA LIV: +0.9
 193 dau. av. 23218 4.1 963 3.3 775
 134 class. dau. av. FS:84.7 UDC:1.24 FLC:0.01

\$ _____ Lot 1 🐄 Edge View K Dance ETV 68230853

Born: 12/03/2023 Tattoo: M599
 Consignor: MANION, KENNY JOE & KEN MAIN
 COPAKE NY

Parent Average PPR: +54 PTAT: +0.8
 PA: -36m +27f +11p +177NM\$

3rd - 6th Dams:

TOWPATH INTEL DISCO 932938 'E93/E93ms'
 02/00 365d 2X 23680 4.0 945 3.5 827 DHIR
 03/04 281d 2X 21940 4.3 938 3.6 794 DHIR
 04/04 305d 2X 21580 4.3 920 3.5 752 DHIR
 2ND SR 3 Yr OLD NEW YORK STATE FAIR 2008
 2ND 4 Yr OLD TENNESSEE STATE FAIR 2009

TOWPATH STAR DIME 906743 'V85/V88ms'

ROSELEDGE LYNSON DAWN 832442 '2E92/E92ms'
 5/05 365d 2x 27280 3.7 997 3.5 949 DHIR
 6/10 359d 2x 26200 3.7 973 3.1 825 DHIR
 8/02 365d 2x 26060 3.5 922 3.2 840 DHIR

STORM VIEW CONDUCTOR DEBBIE 'V86'
 5/05 305d 2x 28990 3.4 984 3.7 1083 DHIR
 6/05 305d 2x 29660 3.4 1011 3.3 984 DHIR
Lifetime: 2611d 200470m 7223f 6937p

HILLTOP ACRES D KICKSTART ET 840003138790773

Genetic Conditions: PT DT MT WT BH2T BH14T
 Not Classified *QUALIFIED SIRE*
 PPR: +86 87%R PTAT: +0.9 93%R (12/23)
 PTA: +151m +41f +24p +256NM\$ 94%R (GEN)
 PTA PL: +0.6 SCS: +3.05 DPR: -2.4 SCE: +2.1 LIV: -0.2
 138 dau. av. 25714 4.4 1122 3.4 887
 102 class. dau. av. FS:84.3 UDC:1.60 FLC:0.80

CUTTING EDGE T DELILAH 68147909

Genetic Conditions: PT DT MT WT BH2T BH14T
 06/07 2E-E95 E94 E96 E94 E94 E95 (07/19)
 PPR: +24 76%R PTAT: +0.7 84%R
 PTA: -222m +13f -2p +97NM\$ 46%\$ (GEN)
 Protein Plus
 02/02 365d 2X 18950 4.5 857 3.6 688 DHIR
 03/04 306d 2X 19450 5.0 978 3.9 766 DHIR
 04/06 262d 2X 16670 4.9 812 3.8 636 DHIR
 05/05 358d 2X 22270 4.9 1101 3.7 832 DHIR
 06/05 365d 2X 32770 4.7 1554 3.6 1170 DHIR
 Lifetime: 1743d 114130m 5495f 4250p
 * ALL AMERICAN AGED COW 2019
 * ALL AMERICAN 5 Yr OLD 2018
 * ALL AMERICAN SR 3 Yr OLD 2016
 * ALL AMERICAN SR 2 Yr OLD 2015
 * ALL AMERICAN SR BEST 3 FMLS MEMBER 2018
 * ALL AMERICAN SR BEST 3 FMLS MEMBER 2017
 * ALL AMERICAN SR BEST 3 FMLS MEMBER 2016
 * ALL AMERICAN SR BEST 3 FMLS MEMBER 2015
 * SUPREME CHAMPION WORLD DAIRY EXPO 2018, 2019

HILLTOP ACRES B DAREDEVIL ET 840003012559129

Genetic Conditions: PT DT MT WT BH2T BH14T
 PPR: -40 96%R PTAT: +0.8 98%R (12/23)
 PTA: +366m -16f +7p -66NM\$ 98%R (MACE)
 PTA PL: +0.0 SCS: +3.30 DPR: -4.2 SCE: +2.5 LIV: -3.2
 1153 dau. av. 24412 4.1 994 3.3 813
 747 class. dau. av. FS:84.7 UDC:1.71 FLC:0.42
HILLTOP ACRES BROOK KARI 68157480
 Genetic Conditions: PT DT MT WT BH2T BH14T
 03/04 V85 V86 +84 +84 V85 V85 (06/17)
 PPR: +93 75%R PTAT: +0.3 81%R
 PTA: -108m +32f +18p +261NM\$ 80%\$ (GEN)
 01/10 320d 3X 21420 4.8 1027 3.9 826 DHIR
 02/11 305d 3X 20540 5.1 1054 4.0 821 DHIR

CUTTING EDGE THUNDER *TM 68121893

Genetic Conditions: *TM PT DT MT WT BH2T BH14T
 PPR: -7 95%R PTAT: +0.1 97%R (12/23)
 PTA: -511m -14f -13p +16NM\$ 98%R (MACE)
 PTA PL: +2.3 SCS: +2.85 DPR: +0.5 SCE: +3.0 LIV: +2.2
 515 dau. av. 22357 4.1 924 3.4 751
 365 class. dau. av. FS:84.8 UDC:0.02 FLC:1.63
TOWPATH AGENDA DANCER 68108914
 05/02 2E-E92 E92 E91 E93 V88 E93 (03/14)
 PPR: +32 58%R PTAT: +0.5 68%R
 PTA: -441m +11f +2p +57NM\$ 38%\$
 02/02 365d 2X 19920 4.7 928 3.9 779 DHIR
 03/10 352d 2X 19120 4.6 886 4.0 766 DHIR
 05/01 262d 2X 16700 4.1 693 3.8 638 DHIR
 06/01 343d 2X 19200 4.5 861 3.9 746 DHIR
 07/02 365d 2X 22920 4.5 1028 3.9 888 DHIR
 Lifetime: 1930d 109460m 4903f 4243p
 * HM All American WINTER YRLG HFR 2010
 * NOM ALL AMERICAN WINTER HFR CALF 2009
 * JR CHAMPION EASTERN NATIONAL 2010

\$ _____ Lot 2 🐄 Cutting Edge C Daylily ETV 68228944

Born: 06/07/2023 Tattoo: M543
 Consignor: MAIN, KEN
 COPAKE NY

Genetic Conditions: PT DT MT WT BH2T BH14T
 PPR: +78 57%R PTAT: +0.3 64%R
 PTA: +435m +14f +17p +296NM\$ 84%\$ (GEN)

COLLAPS 120159343338

Genetic Conditions: PT DT MT WT BH2T BH14T
 PPR: +106 62%R PTAT: +0.6 66%R (12/23)
 PTA: +618m +8f +17p +276NM\$ 64%R (GEN)
 PTA PL: +3.1 SCS: +3.07 DPR: +1.5 SCE: +3.6 LIV: +1.5
 0 dau. av.

CUTTING EDGE B DAHLIA 68178841

Genetic Conditions: PT DT MT WT BH2T BH14T
 06/10 E90 E91 V88 E91 V88 E90 (03/23)
 PPR: +45 70%R PTAT: +0.4 78%R
 PTA: -91m +20f +12p +220NM\$ 72%\$ (GEN)

HERRENHOF BS NORWIN PHIL 120117953098

PPR: +73 75%R PTAT: +0.9 72%R (12/23)
 PTA: +538m +16f +18p +66NM\$ 81%R (MACE)
 PTA PL: -1.2 SCS: +3.19 DPR: +0.3 SCE: +3.5 LIV: -0.2
 2928 dau. av.
 2187 class. dau. av. FS:0.0 UDC:1.81 FLC:1.14
CALIMERA 120124946595
 Parent Average PPR: +49 PTAT: +0.2
 PA: +162m -12f +5p +36NM\$
 03/00 342d 2X 16214 3.9 628 3.6 586 DHIA
 04/01 291d 2X 16051 3.5 568 3.5 555 DHIA
 05/02 336d 2X 17017 3.7 632 3.4 586 DHIA

SCHERMA BLOOMING BIVER *TM 120094290070

Genetic Conditions: PT DT MT WT BH2T BH14T
 PPR: +65 98%R PTAT: +0.5 99%R (12/23)
 PTA: +413m +32f +33p +287NM\$ 99%R (MACE)
 PTA PL: +2.2 SCS: +3.05 DPR: -3.9 SCE: +3.2 LIV: +1.0
 14568 dau. av. 25146 4.3 1076 3.5 875
 10522 class. dau. av. FS:84.9 UDC:0.18 FLC:0.54

CUTTING EDGE T DELILAH 68147909

Genetic Conditions: PT DT MT WT BH2T BH14T
 06/07 2E-E95 E94 E96 E94 E94 E95 (07/19)
 PPR: +24 76%R PTAT: +0.7 84%R Protein Plus
 PTA: -222m +13f -2p +97NM\$ 46%\$ (GEN)
 02/02 365d 2X 18950 4.5 857 3.6 688 DHIR
 03/04 306d 2X 19450 5.0 978 3.9 766 DHIR
 04/06 262d 2X 16670 4.9 812 3.8 636 DHIR
 05/05 358d 2X 22270 4.9 1101 3.7 832 DHIR
 06/05 365d 2X 32770 4.7 1554 3.6 1170 DHIR
 Lifetime: 1743d 114130m 5495f 4250p
 * ALL AMERICAN AGED COW 2019
 * ALL AMERICAN 5 Yr OLD 2018
 * ALL AMERICAN SR 3 Yr OLD 2016
 * ALL AMERICAN SR 2 Yr OLD 2015
 * SUPREME CHAMPION WORLD DAIRY EXPO 2018, 2019
 * ALL AMERICAN SR BEST 3 FMLS MEMBER 2015-2018



CUTTING EDGE B DAYBREAK ETV '2E91/E90ms'
02/06 365d 2X 27290 4.5 1238 3.6 972 DHIR
 Maternal Sister to Lots 1, A, B & to Dam of Lots 2, C, D



Jenlar Carter Waltz ETV 'E91/E92ms'
3/04 365d 3X 38300 4.2 1607 3.4 1290 DHIR
All American Jr 3 Yr Old 2019, Nom AA Jr 2 Yr Old 2018
Intermediate Champ International 2019 - Dam of Lots 3 & 4

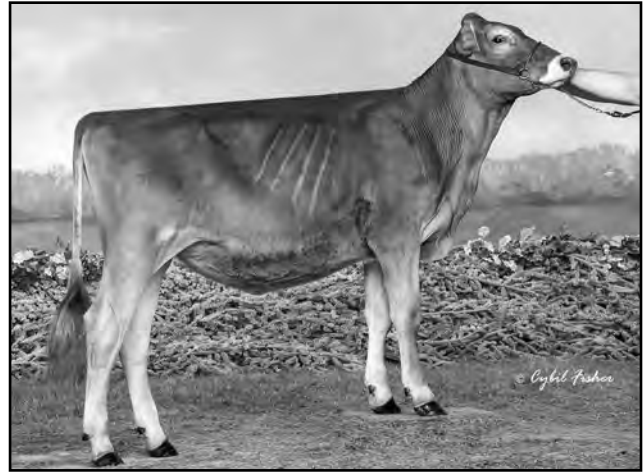

Jenlar Rasta Westlynn ETV
Unanimous All American Fall Heifer Calf 2023
Full Sister to Lot 3

\$ _____ Lot 3 🐾 Jenlar Rasta Wow ETV 68223501

Born: 09/09/2022 Tattoo: 1257 / M2622
 Consignor: MUSE, JESSE & KILEY
 ETOILE KY

PPR: +27 67%R 00%R
 PTA: +688m +7f +10p -17NM\$ 23%\$ (GEN)

3rd - 5th Dams:
ROUND HILL PRE WISHFUL ET 918994 '2E91/E90ms'
 04/03 365d 2X 25840 4.7 1214 3.3 854 DHIR
 ALL AMERICAN WINTER HFR CALF 2003
 1ST WINTER HFR CALF CENTRAL & EASTERN NAT'LS 2003
TOP ACRES JETWAY WISH ET 899225 '2E91/E92ms'
 05/04 305d 2X 25650 3.9 1011 3.3 842 DHIA
 HM ALL AMERICAN FALL HFR CALF 2001
 JUNIOR CHAMPION MD STATE SHOW 2001
TOP ACRES EJ WHIZZBANG 795771
 '5E93/E92ms' *Certified*
 08/00 365d 2X 28980 5.2 1505 3.5 1011 DHIR
 Lifetime: 2627d 168310m 8547f 6068p
 NATIONAL TOTAL PERFORMANCE 1996
 ALL AMERICAN JR 2, 3 & 5 YR OLD 1992, 1993, 1995
 ALL AMERICAN SPRING YRLG HFR 1991
 ALL AMERICAN SR BEST 3 FMLS MEMBER 1995

JO-DEE ROYAL HILL RASTA ET 840003135087427
 Genetic Conditions: PT DT MT WT BH2T BH14T
 PPR: -56 88%R PTAT: +0.8 92%R (12/23)
 PTA: -408m -31f -8p -330NM\$ 94%R (GEN)
 PTA PL: -0.1 SCS: +3.10 DPR: -2.2 SCE: +2.6 LIV: +0.6
 180 dau. av. 23809 4.1 981 3.3 794
 117 class. dau. av. FS:84.5 UDC:0.92 FLC:1.01

JENLAR CARTER WALTZ ETV 68175432
 Genetic Conditions: PT DT MT WT BH2T BH14T
 03/07 E91 E90 E90 E91 E91 E92 (10/19)
 PPR: +64 73%R PTAT: +1.5 80%R Protein Plus
 PTA: +901m +30f +17p +108NM\$ 49%\$ (GEN)
 02/01 365d 3X 30950 3.4 1058 3.3 1018 DHIR
 03/04 365d 3X 38300 4.2 1607 3.4 1290 DHIR
 * ALL AMERICAN JR 3 YR OLD 2019
 * HM ALL AMERICAN JR BEST 3 FMLS MEMBER 2017
 * NOM ALL AMERICAN JR 2 YR OLD 2018
 * NOM ALL AMERICAN SPRING YRLG HFR 2017
 * NOM ALL AMERICAN PRODUCE OF DAM MEMBER 2017
 * INT CHAMPION INTERNATIONAL 2019
 * 1ST JR 3 YR OLD INTERNATIONAL 2019
 * 4TH JR 2 YR OLD INTERNATIONAL 2018

SCHAMAUN BS GORDON GLENN ET 120023664460
 Genetic Conditions: PT DT MT WT BH2T BH14T
 PPR: +13 94%R PTAT: +0.3 93%R (12/23)
 PTA: -67m +5f +13p -100NM\$ 94%R (GEN)
 PTA PL: -0.9 SCS: +3.26 DPR: -0.7 SCE: +3.0 LIV: -0.2
JO-DEE NEMO RISKY 68116761
 Genetic Conditions: PT DT MT WT BH2T BH14C
 09/03 3E-E94 E94 E94 E93 E93 E95 (12/18)
 PPR: +5 74%R PTAT: +0.7 79%R
 PTA: +371m -6f -2p -78NM\$ 13%\$ (GEN)
 04/09 365d 2X 31480 3.7 1158 3.1 968 DHIR
 06/06 365d 2X 33010 3.8 1264 3.0 1002 DHIR
 08/08 365d 2X 33740 4.1 1367 3.1 1058 DHIR
 Lifetime: 2532d 187270m 7033f 6034p
 * ALL AMERICAN SR BEST 3 FMLS MEMBER 2013, 2014
 * RES ALL AMERICAN 4 YR OLD 2014

VOELKERS TD CARTER *TM 68119645
 Genetic Conditions: *TM PT DT MT WT BH2T BH14T
 PPR: +19 98%R PTAT: +0.8 99%R (12/23)
 PTA: +1035m +24f +19p +38NM\$ 99%R (MACE)
 PTA PL: -0.8 SCS: +3.07 DPR: -4.0 SCE: +2.8 LIV: -2.0
TOP ACRES GARBRO S WISH ET 68150937
 Genetic Conditions: PT DT MT WT BH2T BH14T
 06/07 1E-E93 E92 E94 E94 E94 E93 (10/19)
 PPR: +26 73%R PTAT: +0.9 80%R Protein Plus
 PTA: -183m +4f -8p -13NM\$ 23%\$ (GEN)
 01/11 365d 2X 25242 4.5 1138 3.5 872 DHIR
 03/04 365d 3X 37320 4.3 1594 3.4 1254 DHIR
 05/03 365d 3X 35470 4.2 1507 3.4 1189 DHIR
 Lifetime: 1786d 149942m 6776f 5266p
 * ALL AMERICAN JR 2 & 4 YR OLD 2015, 2017
 * HM ALL AMERICAN JR 3 YR OLD 2016

\$ _____ Lot 4 🐾 Jenlar Cliff Walker ETV 68231979

Born: 12/04/2023 Tattoo: 1360 / M3423
 Consignor: MEYER, BRIANNA
 CHILTON WI

Parent Average PPR: +47 PTAT: +1.4
 PA: +660m +14f +23p +29NM\$

3rd - 5th Dams:
ROUND HILL PRE WISHFUL ET 918994 '2E91/E90ms'
 04/03 365d 2X 25840 4.7 1214 3.3 854 DHIR
 ALL AMERICAN WINTER HFR CALF 2003
 1ST WINTER HFR CALF CENTRAL & EASTERN NAT'LS 2003
TOP ACRES JETWAY WISH ET 899225 '2E91/E92ms'
 05/04 305d 2X 25650 3.9 1011 3.3 842 DHIA
 HM ALL AMERICAN FALL HFR CALF 2001
 JUNIOR CHAMPION MD STATE SHOW 2001
 '5E93/E92ms' *Certified*
TOP ACRES EJ WHIZZBANG 795771
 08/00 365d 2X 28980 5.2 1505 3.5 1011 DHIR
 Lifetime: 2627d 168310m 8547f 6068p
 NATIONAL TOTAL PERFORMANCE 1996
 ALL AMERICAN JR 2, 3 & 5 YR OLD 1992, 1993, 1995
 ALL AMERICAN SPRING YRLG HFR 1991
 ALL AMERICAN SR BEST 3 FMLS MEMBER 1995

KULP-TERRA DARYOU CLIFF ET 840003143858205
 Genetic Conditions: PT DT MT WT BH2T BH14T
 PPR: +29 83%R PTAT: +1.3 87%R (12/23)
 PTA: +419m -2f +28p -50NM\$ 89%R (MACE)
 PTA PL: -1.9 SCS: +3.15 DPR: -2.3 SCE: +2.2 LIV: -3.2
 79 dau. av. 25756 4.1 1049 3.5 892
 69 class. dau. av. FS:85.5 UDC:1.35 FLC:0.30

JENLAR CARTER WALTZ ETV 68175432
 Genetic Conditions: PT DT MT WT BH2T BH14T
 03/07 E91 E90 E90 E91 E91 E92 (10/19)
 PPR: +64 73%R PTAT: +1.5 80%R Protein Plus
 PTA: +901m +30f +17p +108NM\$ 49%\$ (GEN)
 02/01 365d 3X 30950 3.4 1058 3.3 1018 DHIR
 03/04 365d 3X 38300 4.2 1607 3.4 1290 DHIR
 * ALL AMERICAN JR 3 YR OLD 2019
 * HM ALL AMERICAN JR BEST 3 FMLS MEMBER 2017
 * NOM ALL AMERICAN JR 2 YR OLD 2018
 * NOM ALL AMERICAN SPRING YRLG HFR 2017
 * NOM ALL AMERICAN PRODUCE OF DAM MEMBER 2017
 * INT CHAMPION INTERNATIONAL 2019
 * 1ST JR 3 YR OLD INTERNATIONAL 2019
 * 4TH JR 2 YR OLD INTERNATIONAL 2018

HILLTOP ACRES B DAREDEVIL ET 840003012559129
 Genetic Conditions: PT DT MT WT BH2T BH14T
 PPR: -40 96%R PTAT: +0.8 98%R (12/23)
 PTA: +366m -16f +7p -66NM\$ 98%R (MACE)
 PTA PL: +0.0 SCS: +3.30 DPR: -4.2 SCE: +2.5 LIV: -3.2
VOELKERS BROOK CARA 68143522
 Genetic Conditions: PT DT MT WT BH2T BH14T
 10/11 3E-E92 E92 E93 E92 E93 E90 (05/23) *CERT*
 PPR: +75 85%R PTAT: +0.7 88%R Protein Plus
 PTA: +856m +31f +38p +168NM\$ 62%\$ (GEN)
 02/06 365d 2X 28538 4.4 1268 3.6 1023 DHIR
 06/05 365d 2X 46569 4.6 2136 3.5 1613 DHIR
 08/02 365d 2X 49950 5.1 2531 3.5 1766 DHIR
 10/05 365d 2X 44530 4.8 2142 3.5 1547 DHIR
 Lifetime: 2364d 232340m 11434f 8545p

VOELKERS TD CARTER *TM 68119645
 Genetic Conditions: *TM PT DT MT WT BH2T BH14T
 PPR: +19 98%R PTAT: +0.8 99%R (12/23)
 PTA: +1035m +24f +19p +38NM\$ 99%R (MACE)
 PTA PL: -0.8 SCS: +3.07 DPR: -4.0 SCE: +2.8 LIV: -2.0
TOP ACRES GARBRO S WISH ET 68150937
 Genetic Conditions: PT DT MT WT BH2T BH14T
 06/07 1E-E93 E92 E94 E94 E94 E93 (10/19)
 PPR: +26 73%R PTAT: +0.9 80%R Protein Plus
 PTA: -183m +4f -8p -13NM\$ 23%\$ (GEN)
 01/11 365d 2X 25242 4.5 1138 3.5 872 DHIR
 03/04 365d 3X 37320 4.3 1594 3.4 1254 DHIR
 05/03 365d 3X 35470 4.2 1507 3.4 1189 DHIR
 Lifetime: 1786d 149942m 6776f 5266p
 * ALL AMERICAN JR 2 & 4 YR OLD 2015, 2017
 * HM ALL AMERICAN JR 3 YR OLD 2016



Top Acres Garbro S Wish ET 'E93/E93ms'
3/04 365d 3X 37320 4.3 1594 3.4 1254 DHIR
All American Jr 2 & 4 Yr Old 2015, 2017
MGD of Lots 3 & 4, Dam of Lot 5, MGD of Lots 3 & 4



Jenlar MKE Wins In Six ETV '+83/+82ms'
Reaerve Junior Champ Midwest Spring Show 2022
Dam of Lot 6

\$ _____ Lot 5 🐄 Jenlar Acc R Whats Up ETV 68222175

Born: 12/02/2021 Tattoo: K501
 Consignor: KNAPP GENETICS, EPWORTH IA

Parent Average PPR: -15 PTAT: +0.9
 PA: -296m -14f -8p -172NMS
 * 1ST WINTER HFR CALF IA STATE FAIR 2022
 Maternal Sister to: **JENLAR CARTER WALTZ ETV**

3rd - 5th Dams:
TOP ACRES JETWAY WISH ET 899225 '2E91/E92ms'
 05/04 305d 2X 25650 3.9 1011 3.3 842 DHIA
 HM ALL AMERICAN FALL HFR CALF 2001
 JUNIOR CHAMPION MD STATE SHOW 2001
TOP ACRES EJ WHIZZBANG 795771
 '5E93/E92ms' *Certified*
 08/00 365d 2X 28980 5.2 1505 3.5 1011 DHIR
 Lifetime: 2627d 168310m 8547f 6068p
 NATIONAL TOTAL PERFORMANCE 1996
 ALL AMERICAN JR 2, 3 & 5 YR OLD 1992, 1993, 1995
 ALL AMERICAN SPRING YRLG HFR 1991
 ALL AMERICAN SR BEST 3 FMLS MEMBER 1995
MY T FINE WHISPER *TM 749328 2E90/E90ms' *Cert'
 04/01 365d 2X 25020 4.6 1145 3.8 947 DHIR
 RES ALL AMERICAN 5 Yr Old 1991 & AGED COW 1992
 HM ALL AMERICAN 4 Yr Old 1990
 GRAND CHAMPION EASTERN NATIONAL 1991, RGC 1990, 1992

JO-DEE ROYAL HILL RASTA ET 840003135087427
 Genetic Conditions: PT DT MT WT BH2T BH14T
 PPR: -56 88%R PTAT: +0.8 92%R (12/23)
 PTA: -408m -31f -8p -330NMS 94%R (GEN)
 PTA PL: -0.1 SCS: +3.10 DPR: -2.2 SCE: +2.6 LIV: +0.6
 180 dau. av. 23809 4.1 981 3.3 794
 117 class. dau. av. FS:84.5 UDC:0.92 FLC:1.01

TOP ACRES GARBRO S WISH ET 68150937
 Genetic Conditions: PT DT MT WT BH2T BH14T
 06/07 1E-E93 E92 E94 E94 E94 E93 (10/19)
 PPR: +26 73%R PTAT: +0.9 80%R Protein Plus
 PTA: -183m +4f -8p -13NMS 23%\$ (GEN)
 01/11 365d 2X 25242 4.5 1138 3.5 872 DHIR
 03/04 365d 3X 37320 4.3 1594 3.4 1254 DHIR
 05/03 365d 3X 35470 4.2 1507 3.4 1189 DHIR
 Lifetime: 1786d 149942m 6776f 5266p
 * ALL AMERICAN JR 2 & 4 Yr Old 2015, 2017
 * HM ALL AMERICAN JR 3 Yr Old 2016
 * HM ALL AMERICAN PRODUCE OF DAM MEMBER 2015
 * 6TH COMP MERIT COW INTERNATIONAL 2019
 * 1ST 4 Yr Old INTERNATIONAL 2017
 * 3RD JR 3 Yr Old INTERNATIONAL 2016
 * 1ST JR 2 Yr Old INTERNATIONAL 2015

SCHAMAUN BS GORDON GLENN ET 120023664460
 Genetic Conditions: PT DT MT WT BH2T BH14T
 PPR: +13 94%R PTAT: +0.3 93%R (12/23)
 PTA: -67m +5f +13p -100NMS 94%R (GEN)
 PTA PL: -0.9 SCS: +3.26 DPR: -0.7 SCE: +3.0 LIV: -0.2
JO-DEE NEMO RISKY 68116761
 Genetic Conditions: PT DT MT WT BH2T BH14C
 09/03 3E-E94 E94 E94 E93 E93 E95 (12/18)
 PPR: +5 74%R PTAT: +0.7 79%R
 PTA: +371m -6f -2p -78NMS 13%\$ (GEN)
 04/09 365d 2X 31480 3.7 1158 3.1 968 DHIR
 06/06 365d 2X 33010 3.8 1264 3.0 1002 DHIR
 08/08 365d 2X 33740 4.1 1367 3.1 1058 DHIR
 Lifetime: 2532d 187270m 7033f 6034p
 * ALL AMERICAN SR BEST 3 FMLS MEMBER 2013, 2014
 * RES ALL AMERICAN 4 Yr Old 2014

OLD MILL WDE SUPREME ET *TM 197920
 Genetic Conditions: *TM PT DT WT BH2T BH14T
 PPR: -5 97%R PTAT: +0.3 98%R (12/23)
 PTA: -35m -4f -3p -108NMS 99%R (MACE)
 PTA PL: -0.6 SCS: +3.05 DPR: -0.2 SCE: +4.9 LIV: +1.8
ROUND HILL PRE WISHFUL ET 918994
 Genetic Conditions: PT DT MT WT BH2T BH14T
 06/10 2E-E91 E94 V88 E91 E93 E90 (10/09)
 PPR: +30 74%R PTAT: +0.6 81%R
 PTA: -309m -3f -11p +35NMS 33%\$
 02/06 365d 2X 21990 4.5 984 3.5 767 DHIR
 04/03 365d 2X 25840 4.7 1214 3.3 854 DHIR
 * ALL AMERICAN WINTER HFR CALF 2003
 * 1ST WINTER HFR CALF CENTRAL NATIONAL 2003
 * 1ST WINTER HFR CALF EASTERN NATIONAL 2003

\$ _____ Lot 6 🐄 Brothers Three Dx Wild One ETV 840003148976060

Born: 12/04/2022 Tattoo: 6060
 Consignor: MUSE, JESSE & KILEY
 ETOILE KY

Genetic Conditions: PT DT MT WT BH2T BH14T
 PPR: +29 55%R PTAT: +0.6 63%R
 PTA: -85m -6f +6p -29NMS 20%\$ (GEN)

3rd - 5th Dams:
TOP ACRES GARBRO S WISH ET 68150937
 Genetic Conditions: PT DT MT WT BH2T BH14T
 'E93 / E93ms' Protein Plus
 03/04 365d 3X 37320 4.3 1594 3.4 1254 DHIR
 05/03 365d 3X 35470 4.2 1507 3.4 1189 DHIR
 Lifetime: 1786d 149942m 6776f 5266p
 ALL AMERICAN JR 2 & 4 Yr Old 2015, 2017
 HM ALL AMERICAN JR 3 Yr Old 2016
ROUND HILL PRE WISHFUL ET 918994 '2E91/E90ms'
 04/03 365d 2X 25840 4.7 1214 3.3 854 DHIR
 ALL AMERICAN WINTER HFR CALF 2003
 1ST WINTER HFR CALF CENTRAL & EASTERN NAT'Ls 2003
TOP ACRES JETWAY WISH ET 899225 '2E91/E92ms'
 05/04 305d 2X 25650 3.9 1011 3.3 842 DHIA
 HM ALL AMERICAN FALL HFR CALF 2001
 JUNIOR CHAMPION MD STATE SHOW 2001

EDGE VIEW C DELUXE ETV 68211219
 Genetic Conditions: PT DT MT WT BH2T BH14T
 PPR: +63 63%R PTAT: +0.3 67%R (12/23)
 PTA: -282m -4f -2p +112NMS 66%R (GEN)
 PTA PL: +2.6 SCS: +2.92 DPR: +2.8 SCE: +2.9 LIV: +3.2
 0 dau. av.

JENLAR MKE WINS IN SIX ETV 68212460
 Genetic Conditions: PT DT MT WT BH2T BH14T
 02/08 +83 V86 +82 +84 +84 +82 (10/23)
 PPR: +3 63%R PTAT: +1.0 77%R
 PTA: -118m -8f +0p -97NMS 11%\$ (GEN)
 * RES JR CHAMP MIDWEST SPRING SHOW 2022
 * 1ST WINTER YRLG HFR MIDWEST SPRING SHOW 2022

VETSCHS NESTA CALVIN ET 120079480359
 Genetic Conditions: PT DT MT WT BH2T BH14C
 PPR: +63 87%R PTAT: +0.3 86%R (12/23)
 PTA: -25m -19f -2p +46NMS 89%R (GEN)
 PTA PL: +3.0 SCS: +2.94 DPR: +3.2 SCE: +2.8 LIV: +1.9
CUTTING EDGE T DELILAH 68147909
 Genetic Conditions: PT DT MT WT BH2T BH14T
 06/07 2E-E95 E94 E96 E94 E94 E95 (07/19)
 PPR: +24 76%R PTAT: +0.7 84%R Protein Plus
 PTA: -222m +13f -2p +97NMS 46%\$ (GEN)
 05/05 358d 2X 22270 4.9 1101 3.7 832 DHIR
 06/05 365d 2X 32770 4.7 1554 3.6 1170 DHIR
 Lifetime: 1743d 114130m 5495f 4250p
 * ALL AMERICAN AGED COW 2019
 * ALL AMERICAN SR 3 & 5 Yr Old 2016, 2018

JO-DEE ROYAL HILL RASTA ET 840003135087427
 Genetic Conditions: PT DT MT WT BH2T BH14T
 PPR: -56 88%R PTAT: +0.8 92%R (12/23)
 PTA: -408m -31f -8p -330NMS 94%R (GEN)
 PTA PL: -0.1 SCS: +3.10 DPR: -2.2 SCE: +2.6 LIV: +0.6
JENLAR CARTER WALTZ ETV 68175432
 Genetic Conditions: PT DT MT WT BH2T BH14T
 03/07 E91 E90 E90 E91 E91 E92 (10/19)
 PPR: +64 73%R PTAT: +1.5 80%R Protein Plus
 PTA: +901m +30f +17p +108NMS 49%\$ (GEN)
 02/01 365d 3X 30950 3.4 1058 3.3 1018 DHIR
 03/04 365d 3X 38300 4.2 1607 3.4 1290 DHIR
 * ALL AMERICAN JR 3 Yr Old 2019
 * HM ALL AMERICAN JR BEST 3 FMLS MEMBER 2017
 * NOM ALL AMERICAN JR 2 Yr Old 2018

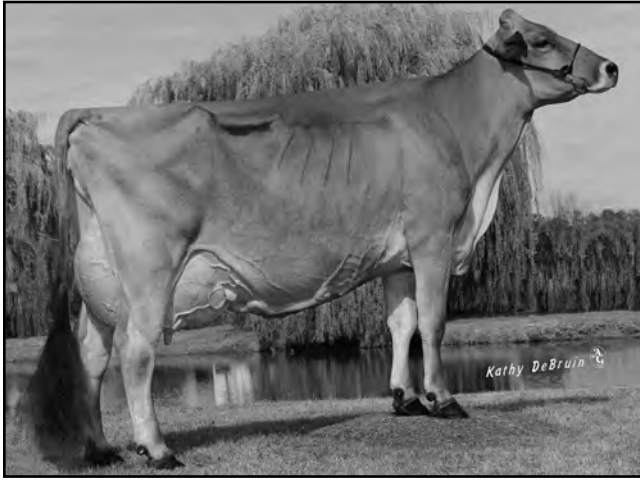

Top Acres Supreme Wizard ET '3E95/E95ms'
 5/07 365d 2X 34914 5.3 1840 3.3 1163 DHIA
 All American Sr 3 Yr Old 2013 & Comp Merit Cow 2017
 MGD of Lot 7, 3rd Dam of Lots 8 & 9



Top Acres Famous Winzer ETV 'V88/V86ms'
 2/00 360d 2X 18630 4.4 828 3.4 640 DHIA
 All American Summer Yrlg Hfr 2021
 Full Sister to Dam of Lot 7

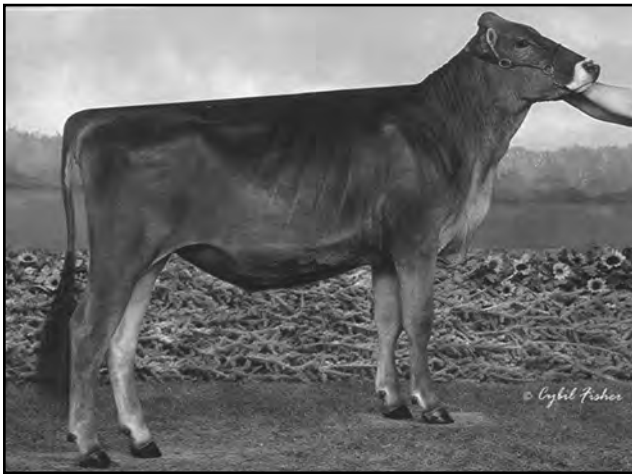

Top Acres Lega Wizee 'V88/V88ms'
 Reserve All American Spring Hfr Calf 2021
 National Bell Ringer Spring Calf 2021
 Dam of Lot 8

MORE WIZARD DAUGHTERS:

TOP ACRES C WIZZIE FLY ET '2E93/94ms'
 3/04 359d 2x 30064 5.6 1687 3.4 985 DHIR
 1st Sr 2 Yr Old OH STATE FAIR 2019

TOP ACRES HP WINANNA ET '2E92/92ms'
 1st 4 Yr Old Northeast National 2021
 1st Sr 2 Yr Old KY STATE FAIR 2019

TOP ACRES HP PEPPY WINZ ET '2E92/92ms'
 GRAND CHAMPION CALIFORNIA STATE FAIR 2018

TOP ACRES BIVER WHIZ ET 'E91/90ms'
 4-05 2x 365d 31047 5.6 1722 3.6 1120 DHIA

TOP ACRES BRAIDEN WIZA ET 'E91/90ms'
 4/08 2x 305d 25870 3.9 1003 3.0 786 DHIR
 UNANIMOUS ALL AMERICAN FALL YRLG 2017
 JUNIOR CHAMPION INTERNATIONAL SHOW 2017
 ALL AMERICAN FALL HFR CALF 2016

TOP ACRES BRAIDN WILLOW ETV 'E91/E91ms'
 1st Sr 2 Yr Old IA STATE FAIR 2022
 1st FALL YRLG HFR IA STATE FAIR 2021

TOP ACRES N WANNABLU ETV 'E90/90ms'
 NOM ALL AMERICAN FALL HFR CALF 2020

TOP ACRES HP B WITTY ET '2E90/V89ms'

TOP ACRES C WIZZIE GO ET 'V88'
 3/07 3X 365d 38310 4.0 1524 3.2 1209 DHIR



Edge View D Wrigley ETV 'V87/V87ms'
 Nom All American Winter Hfr Calf 2021
 Dam of Lot 9



Top Acres Peppy Wizella '3E94/E93ms'
 6/03 365d 2x 30990 4.2 1317 3.5 1071 DHIR
 Reserve All American Jr 2 Yr Old 2015, Nom 5 YO 2018
 MGD of Lot 9

\$ _____ Lot 7  Top Acres Tank Wendy 68231620

Born: 09/02/2023 Tattoo: 1658
Consignor: SLIKER, WAYNE E.
ST PARIS OH

Parent Average PPR: +82 PTAT: +0.8
PA: +623m +23f +17p +248NM\$

3rd - 5th Dams:

TOP ACRES ANDRE WHISPER ET 938574

06/02 2E-E93 E90 E95 E92 E93 E93 (02/11)
05/07 365d 2X 32941 5.8 1921 3.6 1174 DHIA

NOM ALL AMERICAN WINTER HFR CALF 2005

RES JR CHAMP SOUTHEAST NATIONAL 2006

TOP ACRES EJ WHIZZBANG 795771 5E93/E92ms*

08/00 365d 2X 28980 5.2 1505 3.5 1011 DHIR
Lifetime: 2627d 168310m 8547f 6068p *Certified*

NATIONAL TOTAL PERFORMANCE WINNER 1996

ALL AMERICAN JR 2, 3 & 5 Yr OLD 1992, 1993, 1995

ALL AMERICAN SPRING YRLG HFR 1991

ALL AMERICAN SR BEST 3 FMLS MEMBER 1995

MY T FINE WHISPER *TW 749328 2E90/E90ms* *Cert*

04/01 365d 2X 25020 4.6 1145 3.8 947 DHIR

RES ALL AMERICAN 5 Yr OLD 1991 & AGED COW 1992

HM ALL AMERICAN 4 Yr OLD 1990

GRAND CHAMPION EASTERN NATIONAL 1991, RGC 1990, 1992

COZY NOOK DOBOY TANK 68204129

Genetic Conditions: PT DT MT WT BH2T BH14T

PPR: +116 67%R PTAT: +0.9 71%R (12/23)

PTA: +786m +37f +27p +415NM\$ 70%R (GEN)

PTA PL: +2.9 SCS: +2.90 DPR: -0.5 SCE: +2.4 LIV: -0.2

0 dau. av.

TOP ACRES FAMOUS WINDY ETV 68217972

Genetic Conditions: PT DT MT WT BH2T BH14T

Not Classified

PPR: +47 64%R PTAT: +0.7 71%R

PTA: +460m +8f +7p +80NM\$ 42%\$ (GEN)

SWITZER TALS DRDVL DOBOY ET 840003133889643

Genetic Conditions: PT DT MT WT BH2T BH14T

PPR: +74 89%R PTAT: +1.2 93%R (12/23)

PTA: +998m +25f +29p +261NM\$ 94%R (MACE)

PTA PL: +1.7 SCS: +2.97 DPR: -2.4 SCE: +2.3 LIV: -2.9

COZY NOOK PSLI TREACHEROUS ET 68158594

Genetic Conditions: PT DT MT WT BH2T BH14T

08/03 1E-E90 E90 E91 +82 V89 E91 (05/22)

PPR: +99 78%R PTAT: +0.3 83%R Protein Plus

PTA: +200m +8f +7p +313NM\$ 86%\$ (GEN)

03/01 365d 2X 32580 4.8 1550 3.8 1236 DHIR

05/06 365d 2X 35280 4.4 1535 3.7 1288 DHIR

06/08 365d 2X 37590 4.2 1571 3.6 1356 DHIR

07/10 305d 2X 37120 4.4 1641 3.4 1270 DHIR

Lifetime: 2547d 243360m 11013f 8823p

BROWN HEAVEN R FAMOUS ET 109109715

Genetic Conditions: PT DT MT WT BH2T BH14T

PPR: +7 91%R PTAT: +0.6 95%R (12/23)

PTA: +837m +1f +12p -121NM\$ 96%R (MACE)

PTA PL: -1.6 SCS: +3.05 DPR: -1.2 SCE: +3.2 LIV: -1.2

TOP ACRES SUPREME WIZARD ET 68116090

Genetic Conditions: PT DT MT WT BH2T BH14T

10/10 3E-E95 E96 E95 E96 E95 E95 (10/20)

PPR: +16 82%R PTAT: +0.7 88%R

PTA: +288m +11f +4p -10NM\$ 24%\$

03/06 305d 2X 25800 5.6 1451 3.4 868 DHIA

04/08 324d 2X 25910 7.0 1803 3.3 864 DHIA

05/07 365d 2X 34914 5.3 1840 3.3 1163 DHIA

07/05 365d 2X 35400 4.9 1737 3.5 1246 DHIA

Lifetime: 2557d 202535m 11043f 7077p

* ALL AMERICAN COMP MERIT COW 2017

* ALL AMERICAN SR 3 Yr OLD 2013

* ALL AMERICAN PRODUCE OF DAM MEMBER 2016

\$ _____ Lot 8  Groves View DB Wildchild ET 68226506

Born: 03/22/2023 Tattoo: G756
Consignor: GROVES, BAILEY
GROVES VIEW, BILLINGS MO

Parent Average PPR: +30 PTAT: +0.9

PA: +600m +17f +16p +52NM\$

3rd Dam:

TOP ACRES SUPREME WIZARD ET 68116090

10/10 3E-E95 E96 E95 E96 E95 E95 (10/20)

03/06 305d 2X 25800 5.6 1451 3.4 868 DHIA

04/08 324d 2X 25910 7.0 1803 3.3 864 DHIA

05/07 365d 2X 34914 5.3 1840 3.3 1163 DHIA

07/05 365d 2X 35400 4.9 1737 3.5 1246 DHIA

Lifetime: 2557d 202535m 11043f 7077p

ALL AMERICAN COMP MERIT COW 2017

ALL AMERICAN SR 3 Yr OLD 2013

ALL AMERICAN PRODUCE OF DAM MEMBER 2016

SWITZER TALS DRDVL DOBOY ET 840003133889643

Genetic Conditions: PT DT MT WT BH2T BH14T

PPR: +74 89%R PTAT: +1.2 93%R (12/23)

PTA: +998m +25f +29p +261NM\$ 94%R (MACE)

PTA PL: +1.7 SCS: +2.97 DPR: -2.4 SCE: +2.3 LIV: -2.9

321 dau. av. 25882 4.2 1089 3.4 879

227 class. dau. av. FS:84.5 UDC:1.21 FLC:0.15

TOP ACRES LEGA WIZEE 68214619

02/11 V88 V89 V88 V88 V86 V88 (02/24)

PPR: -14 45%R PTAT: +0.6 49%R

PTA: +202m +9f +3p -158NM\$ 5%\$

* RES ALL AMERICAN SPRING HFR CALF 2021

* 2ND SPRING YRLG HFR SOUTHWEST NATIONAL 2022

* 2ND SPRING HFR CALF INTERNATIONAL 2021

* NATIONAL BELL RINGER SPRING HFR CALF 2021

* RESERVE NATIONAL BELL RINGER SPRING YRLG HFR 2022

* JR CHAMPION OZARK EMPIRE FAIR 2021

* 1ST SPRING HFR CALF OZARK EMPIRE FAIR 2021

HILLTOP ACRES B DAREDEVIL ET 840003012559129

Genetic Conditions: PT DT MT WT BH2T BH14T

PPR: -40 96%R PTAT: +0.8 98%R (12/23)

PTA: +366m -16f +7p -66NM\$ 98%R (MACE)

PTA PL: +0.0 SCS: +3.30 DPR: -4.2 SCE: +2.5 LIV: -3.2

SWITZER TALS CDNCE DONAY ET 68156266

Genetic Conditions: PT DT MT WT BH2T BH14T

02/08 V86 V85 V87 V86 V85 V86 (07/16) *CERT*

PPR: +166 76%R PTAT: +0.4 82%R

PTA: +1473m +62f +46p +635NM\$ 99%\$ (GEN)

02/02 365d 2X 28100 4.5 1275 3.4 966 DHIR

BLESSING MORT LAURA LEGACY 193906 'E91'

Genetic Conditions: PT DT MT WT BH2C BH14T

PPR: -86 98%R PTAT: +0.1 99%R (12/23)

PTA: -172m -14f -19p -501NM\$ 99%R (MACE)

PTA PL: -4.5 SCS: +3.19 DPR: -0.6 SCE: +3.0 LIV: -4.5

TOP ACRES BIVER WHIZ ET 68182502

Genetic Conditions: PT DT MT WT BH2T BH14T

05/03 E91 E90 E94 E93 E91 E90 (12/21)

PPR: +43 70%R PTAT: +0.5 77%R

PTA: +585m +28f +28p +185NM\$ 65%\$ (GEN)

02/08 305d 2X 19420 5.0 972 3.5 684 DHIA

06/06 94d 2X 8880 6.8 604 2.9 258 DHIA

\$ _____ Lot 9  Buckmeadow To Walkoff ET 68231369

Born: 09/10/2023 Tattoo: 16
Consignor: BUCKLEY, COLT&LUKE & SALTZMAN,
MARIA&JACK&SYDNEY&LUKE&MACEY
LAWRENCEBURG KY

Parent Average PPR: +47 PTAT: +1.0

PA: +320m +9f +13p +94NM\$

3rd Dam:

TOP ACRES SUPREME WIZARD ET 68116090

10/10 3E-E95 E96 E95 E96 E95 E95 (10/20)

03/06 305d 2X 25800 5.6 1451 3.4 868 DHIA

04/08 324d 2X 25910 7.0 1803 3.3 864 DHIA

05/07 365d 2X 34914 5.3 1840 3.3 1163 DHIA

07/05 365d 2X 35400 4.9 1737 3.5 1246 DHIA

Lifetime: 2557d 202535m 11043f 7077p

ALL AMERICAN COMP MERIT COW 2017

ALL AMERICAN SR 3 Yr OLD 2013

ALL AMERICAN PRODUCE OF DAM MEMBER 2016

JENNINGS GAP TIME OUT 68210495

Genetic Conditions: PT DT MT WT BH2T BH14C

PPR: +73 64%R PTAT: +0.9 68%R (12/23)

PTA: +467m +8f +13p +133NM\$ 67%R (GEN)

PTA PL: +2.4 SCS: +2.91 DPR: -0.1 SCE: +2.1 LIV: -0.7

0 dau. av.

EDGE VIEW D WRIGLEY ETV 68212314

Genetic Conditions: PT DT MT WT BH2T BH14T

02/09 V87 +84 E90 V86 V87 V87 (09/23)

PPR: +18 68%R PTAT: +1.0 77%R

PTA: +172m +10f +12p +54NM\$ 37%\$ (GEN)

02/02 91d 2X 7540 3.8 284 3.3 248 DHIA

* NOM ALL AMERICAN WINTER HFR CALF 2021

* 1ST WINTER HFR CALF SOUTHEAST NATIONAL 2021

* JUNIOR CHAMPION KY STATE FAIR 2022

* RES JUNIOR CHAMPION KY STATE FAIR 2021

* 1ST WINTER YRLG HFR KY STATE FAIR 2022

* 1ST WINTER HFR CALF KY STATE FAIR 2021

HILLTOP ACRES DYNAMITE DIEGO ET 68194906

Genetic Conditions: PT DT MT WT BH2T BH14T

PPR: +26 83%R PTAT: +0.9 87%R (12/23)

PTA: -188m -14f +6p +45NM\$ 90%R (GEN)

PTA PL: +2.0 SCS: +2.78 DPR: -2.0 SCE: +2.2 LIV: +1.3

JENNINGS GAP WATCH TAHITI 68194643

Genetic Conditions: PT DT MT WT BH2C BH14C

04/09 V87 V88 V87 V88 V85 V87 (05/23)

PPR: +30 66%R PTAT: +0.6 72%R

PTA: +244m +5f +4p -89NM\$ 12%\$ (GEN)

02/00 305d 2X 17720 4.0 706 3.2 575 DHIA

03/01 345d 2X 19570 4.7 928 3.5 678 DHIA

04/03 305d 2X 22870 4.4 1013 3.4 773 DHIA

HILLTOP ACRES B DAREDEVIL ET 840003012559129

Genetic Conditions: PT DT MT WT BH2T BH14T

PPR: -40 96%R PTAT: +0.8 98%R (12/23)

PTA: +366m -16f +7p -66NM\$ 98%R (MACE)

PTA PL: +0.0 SCS: +3.30 DPR: -4.2 SCE: +2.5 LIV: -3.2

TOP ACRES PEPPY WIZELLA 68155326

Genetic Conditions: PT DT MT WT BH2T BH14T

08/07 3E-E94 E95 E97 E94 E94 E93 (01/22)

PPR: +7 77%R PTAT: +1.1 82%R

PTA: +199m +10f -2p -23NM\$ 21%\$ (GEN)

01/11 365d 2X 20970 4.5 948 3.7 772 DHIR

03/00 365d 2X 23560 5.0 1176 4.1 976 DHIR

04/11 365d 2X 27420 4.2 1156 3.5 952 DHIR

06/03 365d 2X 30990 4.2 1317 3.5 1071 DHIR

08/03 291d 2X 22050 4.3 957 3.4 743 DHIA

Lifetime: 2215d 150330m 6819f 5560p

* ALL AMERICAN SUMMER YRLG HFR 2014

* RES ALL AMERICAN JR 2 Yr OLD 2015

* NOM ALL AMERICAN 5 Yr OLD 2018



Fairdale Supreme Wambam ETV 'E92/E92ms'
 5/02 365d 2X 43500 4.1 1800 3.3 1439 DHIR
 Reserve Grand Champion KY State Fair 2019
 Dam of Lot 10

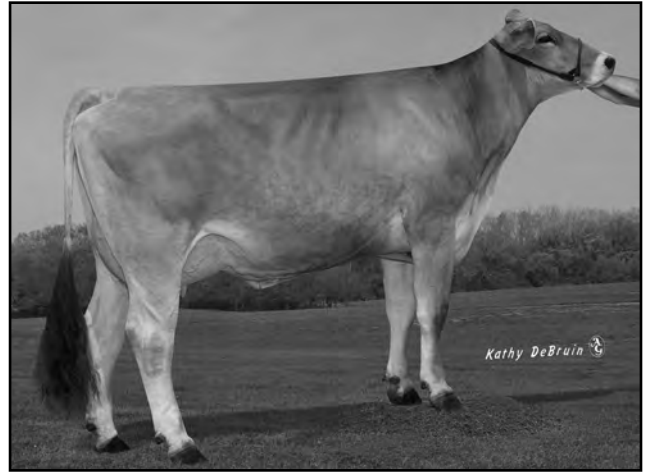

Fairdale Supreme Waikiki ETV 'E90/V88ms' *Protein Plus*
 5/06 365d 2X 42080 4.3 1800 3.4 1420 DHIR
 Lifetime: 2187d 201420m 8671f 6999p
 Dam of Lot 11

\$ _____ Lot 10 Fairdale Rasta Wildling ETV 68229281

Born: 06/02/2023 Tattoo: S357
 Consignor: SPARROW, BEN
 OWENTON KY

Parent Average PPR: -20 PTAT: +0.7
 PA: -166m -13f -5p -184NMS

3rd & 4th Dams:

TOP ACRES PEERLESS WYLA ET 865416

4/08 "E91" V88 E92 V87 V88 E94 (5/01)
 4/06 365d 2x 24660 4.6 1144 3.7 904 DHIR
 6/02 305d 2x 23700 5.6 1339 3.4 805 DHIR
 RES ALL AMERICAN PRODUCE OF DAM MEMBER 1999

1ST SR 2 YR OLD KENTUCKY STATE FAIR 1999
 5TH SR 2 YR OLD SOUTHEAST NATIONAL 1999

TOP ACRES EJ WHIZZBANG 795771 5E93/E92ms'

08/00 365d 2X 28980 5.2 1505 3.5 1011 DHIR
 Lifetime: 2627d 168310m 8547f 6068p *Certified*
 NATIONAL TOTAL PERFORMANCE WINNER 1996
 ALL AMERICAN JR 2, 3 & 5 YR OLD 1992, 1993, 1995
 ALL AMERICAN SPRING YRLG HFR 1991
 ALL AMERICAN SR BEST 3 FMLS MEMBER 1995

JO-DEE ROYAL HILL RASTA ET 840003135087427

Genetic Conditions: PT DT MT WT BH2T BH14T
 PPR: -56 88%R PTAT: +0.8 92%R (12/23)
 PTA: -408m -31f -8p -330NMS 94%R (GEN)
 PTA PL: -0.1 SCS: +3.10 DPR: -2.2 SCE: +2.6 LIV: +0.6
 180 dau. av. 23809 4.1 981 3.3 794
 117 class. dau. av. FS:84.5 UDC:0.92 FLC:1.01

FAIRDALE SUPREME WAMBAM ETV 68155534

Genetic Conditions: PT DT MT WT BH2T BH14T
 05/08 E92 E91 E92 E90 E92 E92 (05/19)
 PPR: +21 72%R PTAT: +0.6 80%R Protein Plus
 PTA: +76m +6f -1p -37NMS 19%\$ (GEN)
 02/03 344d 2X 29100 4.2 1225 3.4 976 DHIR
 03/05 365d 2X 34390 4.1 1412 3.3 1144 DHIR
 05/02 365d 2X 43500 4.1 1800 3.3 1439 DHIR
 Lifetime: 1654d 153330m 6438f 5329p
 * RES GRAND CHAMP KY STATE FAIR 2019
 * RES JR CHAMP KY STATE FAIR 2014
 * 1ST 5 YR OLD KY STATE FAIR 2019
 * 1ST SR 3 YR OLD KY STATE FAIR 2017
 * 1ST SR 2 YR OLD KY STATE FAIR 2016
 * 1ST FALL HFR CALF KY STATE FAIR 2014

SCHAMAUN BS GORDON GLENN ET 120023664460

Genetic Conditions: PT DT MT WT BH2T BH14T
 PPR: +13 94%R PTAT: +0.3 93%R (12/23)
 PTA: -67m +5f +13p -100NMS 94%R (GEN)
 PTA PL: -0.9 SCS: +3.26 DPR: -0.7 SCE: +3.0 LIV: -0.2
JO-DEE NEMO RISKY 68116761
 Genetic Conditions: PT DT MT WT BH2T BH14C
 09/03 3E-E94 E94 E94 E93 E93 E95 (12/18)
 PPR: +5 74%R PTAT: +0.7 79%R
 PTA: +371m -6f -2p -78NMS 13%\$ (GEN)
 04/09 365d 2X 31480 3.7 1158 3.1 968 DHIR
 06/06 365d 2X 33010 3.8 1264 3.0 1002 DHIR
 08/08 365d 2X 33740 4.1 1367 3.1 1058 DHIR
 Lifetime: 2532d 187270m 7033f 6034p
 * ALL AMERICAN SR BEST 3 FMLS MEMBER 2013, 2014
 * RES ALL AMERICAN 4 YR OLD 2014

OLD MILL WDE SUPREME ET *TM 197920

Genetic Conditions: *TM PT DT MT WT BH2T BH14T
 PPR: -5 97%R PTAT: +0.3 98%R (12/23)
 PTA: -35m -4f -3p -108NMS 99%R (MACE)
 PTA PL: -0.6 SCS: +3.05 DPR: -0.2 SCE: +4.9 LIV: +1.8
FROSTED SIEG WAMMY ET 961939
 Genetic Conditions: PT DT MT WT BH2T BH14T
 06/01 2E-E93 E90 E94 E93 E92 E95 (11/13)
 PPR: -14 74%R PTAT: +0.6 80%R PTA: 6%\$ (GEN)
 02/06 360d 2X 22280 4.0 884 3.3 729 DHIR
 03/08 365d 2X 31020 4.1 1269 3.5 1072 DHIR
 05/09 301d 2X 29490 4.5 1321 3.3 979 DHIR
 Lifetime: 1345d 110240m 4706f 3822p
 * ALL AMERICAN 4 & 5 YR OLD 2012, 2013
 * RES ALL AMERICAN SR 3 YR OLD 2011

\$ _____ Lot 11 Fairdale Cadence Waffle ETV 68219777

Born: 12/17/2021 Tattoo: S316
 Consignor: SPARROW, BEN
 OWENTON KY

Parent Average PPR: +56 PTAT: +0.5
 PA: +290m +15f +12p +146NMS

Bred 8/25/2023 to:

FAIRDALE SULTAN PORSCHE 68218090 'V86'

Genetic Conditions: PT DT MT WT BH2T BH14T
 PPR: +80 60%R PTAT: +0.5 65%R (12/23)
 PTA: +807m +16f +28p +251NMS 63%R (GEN)
 PTA PL: +0.6 SCS: +2.93 DPR: -0.2 SCE: LIV: -0.4

3rd Dam:

TOP ACRES PEERLESS WYLA ET 865416

4/08 "E91" V88 E92 V87 V88 E94 (5/01)
 4/06 365d 2x 24660 4.6 1144 3.7 904 DHIR
 6/02 305d 2x 23700 5.6 1339 3.4 805 DHIR
 RES ALL AMERICAN PRODUCE OF DAM MEMBER 1999
 1ST SR 2 YR OLD KENTUCKY STATE FAIR 1999
 5TH SR 2 YR OLD SOUTHEAST NATIONAL 1999

SHILOH BROOKNGS CADENCE ET *TM 71130650

Genetic Conditions: PT DT MT WT BH2T BH14T
 PPR: +74 98%R PTAT: +0.6 99%R (12/23)
 PTA: +729m +26f +28p +276NMS 99%R (MACE)
 PTA PL: +2.0 SCS: +2.82 DPR: -2.5 SCE: +2.1 LIV: -0.8
 11416 dau. av. 25126 4.1 1039 3.4 847
 5884 class. dau. av. FS:84.6 UDC:0.55 FLC:-0.91

FAIRDALE SUPREME WAIKIKI ETV 68155536

Genetic Conditions: PT DT MT WT BH2T BH14T
 04/06 E90 E94 E92 V89 E91 V88 (03/18)
 PPR: +37 69%R PTAT: +0.4 76%R Protein Plus
 PTA: -149m +4f -5p +15NMS 29%\$ (GEN)
 02/03 311d 2X 24050 4.0 958 3.3 803 DHIR
 03/03 297d 2X 18530 4.7 877 3.6 668 DHIR
 04/03 365d 2X 38620 4.6 1781 3.5 1353 DHIR
 05/06 365d 2X 42080 4.3 1800 3.4 1420 DHIR
 06/11 326d 2X 35600 4.3 1520 3.5 1239 DHIR
 08/00 365d 2X 32220 4.1 1316 3.5 1123 DHIR
 Lifetime: 2187d 201420m 8671f 6999p

R N R PAYOFF BROOKINGS ET *TM 198772

Genetic Conditions: *TM PT DT MT WT BH2C BH14T
 PPR: +51 99%R PTAT: +0.0 99%R (12/23)
 PTA: +33m +9f +15p +90NMS 99%R (MACE)
 PTA PL: +0.1 SCS: +2.85 DPR: +0.5 SCE: +1.8 LIV: -0.5
SUN-MADE SD WONDER BUFFY ET 68121630
 Genetic Conditions: PT DT MT WT BH2T BH14T
 04/04 V88 E90 V88 V88 V88 V86 (08/14)
 PPR: -13 75%R PTAT: +0.4 79%R Protein Plus
 PTA: +745m +11f +12p +16NMS 29%\$ (GEN)
 02/00 344d 3X 25780 4.8 1247 3.6 925 DHIR
 04/03 279d 3X 35470 3.9 1369 3.4 1199 DHIR

OLD MILL WDE SUPREME ET *TM 197920

Genetic Conditions: *TM PT DT MT WT BH2T BH14T
 PPR: -5 97%R PTAT: +0.3 98%R (12/23)
 PTA: -35m -4f -3p -108NMS 99%R (MACE)
 PTA PL: -0.6 SCS: +3.05 DPR: -0.2 SCE: +4.9 LIV: +1.8
FROSTED SIEG WAMMY ET 961939
 Genetic Conditions: PT DT MT WT BH2T BH14T
 06/01 2E-E93 E90 E94 E93 E92 E95 (11/13)
 PPR: -14 74%R PTAT: +0.6 80%R PTA: 6%\$ (GEN)
 02/06 360d 2X 22280 4.0 884 3.3 729 DHIR
 03/08 365d 2X 31020 4.1 1269 3.5 1072 DHIR
 05/09 301d 2X 29490 4.5 1321 3.3 979 DHIR
 Lifetime: 1345d 110240m 4706f 3822p
 * ALL AMERICAN 4 & 5 YR OLD 2012, 2013
 * RES ALL AMERICAN SR 3 YR OLD 2011



Frosted Sieg Wammy ET '2E93/E95ms'
 3/08 365d 2X 31020 4.1 1269 3.5 1072 DHIR
 All American 4 & 5 Yr Old 2012, 2013
 Supreme Champ NAILE 2013 - MGD of Lots 10 & 11



Top Acres Garbro Wanda ET 'E91/E92ms'
 4/00 305d 2X 23790 4.7 1109 3.6 864 DHIR
 Hon Men All American 4 Yr Old 2014
 Nom All Am Jr 3 Yr Old 2013 - Dam of Lot 12, MGD of Lot 13

\$ _____ Lot 12 Round Hill Diego Windsor ETV 840003142483717

Born: 09/03/2021 Tattoo: 9321
 Consignor: HEIZER, BARRETT YORK
 SNOW CAMP NC

Genetic Conditions: PT DT MT WT BH2T BH14T
 PPR: -10.64%R PTAT: +1.0 71%R
 PTA: -557m -10f -7p -162NM\$ 5%\$ (GEN)

Bred 11/22/2023 to:
 HF DESIGN ET 840003218804016 (SEXED)
 Genetic Conditions: PT DT MT WT BH2T BH14T
 PPR: +133 63%R PTAT: +0.7 68%R (12/23)
 PTA: +709m +34f +34p +335NM\$ 66%R (GEN)
 PTA PL: +1.3 SCS: +2.97 DPR: +0.7 SCE: +2.6 LIV: -0.4

3rd - 5th Dams:
TOP ACRES JETWAY WISH ET 899225 '2E91/E92ms'
 05/04 305d 2X 25650 3.9 1011 3.3 842 DHIA
 HM ALL AMERICAN FALL HFR CALF 2001
 JUNIOR CHAMPION MD STATE SHOW 2001
TOP ACRES EJ WHIZZBANG 795771 '5E93/E92ms'
 08/00 365d 2X 28980 5.2 1505 3.5 1011 DHIR
 Lifetime: 2627d 168310m 8547f 6068p *Certified*
 NATIONAL TOTAL PERFORMANCE 1996
 ALL AMERICAN JR 2, 3 & 5 YR OLD 1992, 1993, 1995
 ALL AMERICAN SPRING YRLG HFR 1991
 ALL AMERICAN SR BEST 3 FMLS MEMBER 1995

HILLTOP ACRES DYNAMITE DIEGO ET 68194906
 Genetic Conditions: PT DT MT WT BH2T BH14T
 PPR: +26 83%R PTAT: +0.9 87%R (12/23)
 PTA: -188m -14f +6p +45NM\$ 90%R (GEN)
 PTA PL: +2.0 SCS: +2.78 DPR: -2.0 SCE: +2.2 LIV: +1.3
 92 dau. av. 24443 4.2 1019 3.4 829
 45 class. dau. av. FS:84.2 UDC:1.74 FLC:0.78

TOP ACRES GARBRO WANDA ET 68130904
 04/04 E91 E90 E91 E91 V88 E92 (12/14)
 PPR: +2 69%R PTAT: +0.8 78%R
 PTA: -192m +2f -7p -151NM\$ 6%\$
 04/00 305d 2X 23790 4.7 1109 3.6 864 DHIR
 05/00 330d 2X 18300 4.1 743 3.8 687 DHIR
 06/08 96d 2X 5940 4.6 276 2.8 168 DHIA
 * HM ALL AMERICAN 4 YR OLD 2014
 * NOM ALL AMERICAN JR 3 YR OLD 2013
 * 1ST 5 YR OLD EASTERN NATIONAL 2015
 * 3RD 4 YR OLD INTERNATIONAL 2014
 * 1ST 4 YR OLD EASTERN NATIONAL 2014
 * 2ND 4 YR OLD SOUTHEAST NATIONAL 2014
 * 5TH JR 3 YR OLD INTERNATIONAL 2013
 * 1ST JR 3 YR OLD EASTERN NATIONAL 2013

LA RAINBOW BFLY DYNAMITE ETV 840003129321096

Genetic Conditions: *TM PT DT WT BH2T BH14T
 PPR: +59 61%R PTAT: +0.4 99%R (12/23)
 PTA: -315m -11f +7p +35NM\$ 66%R (MACE)
 PTA PL: +0.1 SCS: +2.94 DPR: +2.4 SCE: +2.2 LIV: +0.4
HILLTOP ACRES GLN DIGNITY ET 68125189
 Genetic Conditions: PT DT MT WT BH2T BH14T
 04/06 E90 E92 E90 E90 V88 (12/14)
 PPR: -13 74%R PTAT: +0.7 82%R
 PTA: -167m -19f -1p -175NM\$ 4%\$ (GEN)
 01/09 305d 3X 24640 4.2 1025 3.5 859 DHIR
 04/02 305d 3X 30960 4.6 1435 3.6 1121 DHIR
 05/04 326d 3X 28470 4.6 1322 3.6 1037 DHIR
 Lifetime: 1289d 104310m 4878f 3800p
 * 1ST JR 2 YR OLD IA STATE FAIR 2012

BLESSING MORT LAURA LEGACY 193906 'E91'
 Genetic Conditions: PT DT MT WT BH2C BH14T
 PPR: -86 98%R PTAT: +0.1 99%R (12/23)
 PTA: -172m -14f -19p -501NM\$ 99%R (MACE)
 PTA PL: -4.5 SCS: +3.19 DPR: -0.6 SCE: +3.0 LIV: -4.5
ROUND HILL PRE WISHFUL ET 918994
 Genetic Conditions: PT DT MT WT BH2T BH14T
 06/10 2E-E91 E94 V88 E91 E93 E90 (10/09)
 PPR: +30 74%R PTAT: +0.6 81%R
 PTA: -309m -3f -11p +35NM\$ 33%\$
 02/06 365d 2X 21990 4.5 984 3.5 767 DHIR
 04/03 365d 2X 25840 4.7 1214 3.3 854 DHIR
 * ALL AMERICAN WINTER HFR CALF 2003
 * 1ST WINTER HFR CALF CENTRAL NATIONAL 2003
 * 1ST WINTER HFR CALF EASTERN NATIONAL 2003

\$ _____ Lot 13 Brittcos Rich Birthday Wish 68222043

Born: 06/11/2022 Tattoo: B974 / B974
 Consignor: HEIZER, BARRETT YORK
 SNOW CAMP NC

Parent Average PPR: +8 PTAT: +0.6
 PA: +451m -4f +4p -100NM\$

Bred 11/22/2023 to:
 HF DESIGN ET 840003218804016 (SEXED)
 Genetic Conditions: PT DT MT WT BH2T BH14T
 PPR: +133 63%R PTAT: +0.7 68%R (12/23)
 PTA: +709m +34f +34p +335NM\$ 66%R (GEN)
 PTA PL: +1.3 SCS: +2.97 DPR: +0.7 SCE: +2.6 LIV: -0.4

3rd - 5th Dams:
ROUND HILL PRE WISHFUL ET 918994 '2E91/E90ms'
 04/03 365d 2X 25840 4.7 1214 3.3 854 DHIR
 ALL AMERICAN WINTER HFR CALF 2003
 1ST WINTER HFR CALF CENTRAL & EASTERN NAT'LS 2003
TOP ACRES JETWAY WISH ET 899225 '2E91/E92ms'
 05/04 305d 2X 25650 3.9 1011 3.3 842 DHIA
 HM ALL AMERICAN FALL HFR CALF 2001
 JUNIOR CHAMPION MD STATE SHOW 2001

JO-DEE NEMO RICHARD ET 68155420
 Genetic Conditions: PT DT MT WT BH2T BH14C
 PPR: +26 97%R PTAT: +0.5 98%R (12/23)
 PTA: +1054m -1f +15p -43NM\$ 99%R (MACE)
 PTA PL: +0.3 SCS: +3.11 DPR: -0.6 SCE: +3.1 LIV: -2.7
 942 dau. av. 24749 3.9 960 3.2 803
 638 class. dau. av. FS:84.6 UDC:0.68 FLC:0.65

ROUND HILL SUPR WEEKEND ETV 840003202557245
 04/09 1E-E91 V89 E90 E91 E90 E92 (12/23)
 PPR: -12 46%R PTAT: +0.6 52%R
 PTA: -153m -6f -8p -157NM\$ 5%\$
 02/03 140d 2X 7610 4.0 303 2.9 219 DHIR
 03/03 365d 2X 19110 5.6 1072 3.6 694 DHIR
 * 3RD JR 3 YR OLD EASTERN NATIONAL 2022
 * 1ST SPRING HFR CALF NC STATE FAIR 2019

JO-DEE PRELUDE NEMO ET *TM 197482 'E90'

Genetic Conditions: *TM PT DT WT BH2T BH14T
 PPR: +11 89%R PTAT: +0.5 91%R (12/23)
 PTA: +537m -3f +7p -102NM\$ 93%R (GEN)
 PTA PL: -0.4 SCS: +3.06 DPR: -0.8 SCE: LIV: -0.3
 * 4TH JR BULL CALF WESTERN NAT CA 2004
JO-DEE ENSIGN ROSEBUD 952931
 Genetic Conditions: PT DC MT WT BH2T BH14C
 08/03 2E-E93 E91 E95 E90 E94 E92 (09/14)
 PPR: -5 71%R PTAT: +0.4 75%R
 PTA: +78m -21f -14p -39NM\$ 19%\$
 03/03 365d 2X 27130 3.6 977 3.4 916 DHIR
 04/06 365d 2X 27120 3.7 998 3.2 856 DHIR
 05/11 365d 2X 30280 3.6 1085 3.3 988 DHIR
 08/00 365d 2X 31690 3.4 1070 3.1 972 DHIR
 Lifetime: 2700d 194640m 6920f 6359p
 * ALL AMERICAN AGED COW 2013
 * ALL AMERICAN SR BEST 3 FMLS MEMBER 2012, 2013

OLD MILL WDE SUPREME ET *TM 197920
 Genetic Conditions: *TM PT DT WT BH2T BH14T
 PPR: -5 97%R PTAT: +0.3 98%R (12/23)
 PTA: -35m -4f -3p -108NM\$ 99%R (MACE)
 PTA PL: -0.6 SCS: +3.05 DPR: -0.2 SCE: +4.9 LIV: +1.8
TOP ACRES GARBRO WANDA ET 68130904
 04/04 E91 E90 E91 E91 V88 E92 (12/14)
 PPR: +2 69%R PTAT: +0.8 78%R PTA: 6%\$
 04/00 305d 2X 23790 4.7 1109 3.6 864 DHIR
 05/00 330d 2X 18300 4.1 743 3.8 687 DHIR
 * HM ALL AMERICAN 4 YR OLD 2014
 * NOM ALL AMERICAN JR 3 YR OLD 2013
 * 1ST 5 YR OLD EASTERN NATIONAL 2015



Hilltop Acres DB Whisper ETV 'E91/E91ms' *Certified*
2/01 110d 3X 10385 5.1 526 3.2 330 DHIR
Dam of 14



Blessing Garbro F Paulette
Junior Champion Indiana State Fair 2023
Selling - Lot 15

\$ _____ Lot 14 Apex Designed to Win ETV 840003276521237

Born: 12/06/2023 Tattoo: A27
Consignor: FRY, DYLAN
CHESTERTOWN MD

Parent Average PPR: +87 PTAT: +1.2
PA: +616m +20f +26p +178NM\$

3rd & 4th Dams:

TOP ACRES SUPREME WIZARD ET 68116090

10/10 3E-E95 E96 E95 E96 E95 E95 (10/20)
03/06 305d 2X 25800 5.6 1451 3.4 868 DHIA
04/08 324d 2X 25910 7.0 1803 3.3 864 DHIA
05/07 365d 2X 34914 5.3 1840 3.3 1163 DHIA
07/05 365d 2X 35400 4.9 1737 3.5 1246 DHIA
Lifetime: 2557d 202535m 11043f 7077p

ALL AMERICAN COMP MERIT COW 2017

ALL AMERICAN SR 3 YR OLD 2013

ALL AMERICAN PRODUCE OF DAM MEMBER 2016

TOP ACRES ANDRE WHISPER ET 938574

06/02 2E-E93 E90 E95 E92 E93 E93 (02/11)
05/07 365d 2X 32941 5.8 1921 3.6 1174 DHIA
NOM ALL AMERICAN WINTER HFR CALF 2005
RES JUNIOR CHAMP SOUTHEAST NATIONAL 2006

HF DESIGN ET 840003218804016

Genetic Conditions: PT DT MT WT BH2T BH14T
PPR: +133 63%R PTAT: +0.7 68%R (12/23)

PTA: +709m +34f +34p +335NM\$ 66%R (GEN)

PTA PL: +1.3 SCS: +2.97 DPR: +0.7 SCE: +2.6 LIV: -0.4
0 dau. av.

HILLTOP ACRES DB WHISPER ETV 840003210631760

Genetic Conditions: PT DT MT WT BH2T BH14T

03/07 E91 E92 E91 E92 E90 E91 (05/23) *CERT*

PPR: +39 66%R PTAT: +1.6 75%R

PTA: +523m +6f +17p +21NM\$ 30%\$ (GEN)

02/01 110d 3X 10380 5.1 526 3.2 330 DHIR

5th Dam:

TOP ACRES EJ WHIZZBANG 795771 5E93/E92ms'

08/00 365d 2X 28980 5.2 1505 3.5 1011 DHIR

Lifetime: 2627d 168310m 8547f 6068p *Certified*

NATIONAL TOTAL PERFORMANCE WINNER 1996

ALL AMERICAN JR 2, 3 & 5 YR OLD 1992, 1993, 1995

ALL AMERICAN SPRING YRLG HFR 1991

ALL AMERICAN SR BEST 3 FMLS MEMBER 1995

ELMERS LENNOX ELMSTAR 120132233809

Genetic Conditions: PT DT MT WT BH2T BH14T

PPR: +74 83%R PTAT: +0.3 87%R (12/23)

PTA: -459m +8f +3p +246NM\$ 88%R (MACE)

PTA PL: +3.0 SCS: +2.88 DPR: +2.1 SCE: +2.4 LIV: +1.1

HF LC CHASING DREAMS ET 840003140967866

Genetic Conditions: PT DT MT WT BH2T BH14T

04/00 V88 E90 V88 +84 E91 V87 (09/22) *CERT*

PPR: +172 67%R PTAT: +0.6 76%R

PTA: +1466m +59f +56p +471NM\$ 97%\$ (GEN)

Protein Plus

02/03 365d 2X 26520 4.7 1246 3.6 952 DHIR

03/11 365d 2X 31210 4.7 1457 3.7 1147 DHIR

SWITZER TALS DRDVL DOBOY ET 840003133889643

Genetic Conditions: PT DT MT WT BH2T BH14T

PPR: +74 89%R PTAT: +1.2 93%R (12/23)

PTA: +998m +25f +29p +261NM\$ 94%R (MACE)

PTA PL: +1.7 SCS: +2.97 DPR: -2.4 SCE: +2.3 LIV: -2.9

TOP ACRES DURHAM WINTU ET 68189596

Genetic Conditions: PT DT MT WT BH2C BH14T

02/10 V87 V88 V87 V87 V86 V87 (07/20)

PPR: -26 72%R PTAT: +1.2 80%R

PTA: +228m +5f +5p -175NM\$ 4%\$ (GEN)

\$ _____ Lot 15 Blessing Garbro F Paulette 68224777

Born: 12/04/2022 Tattoo: 239
Consignor: BLESSING FARMS & GARRISON BROS
FORT WAYNE IN

Parent Average PPR: +34 PTAT: +0.5

PA: +531m +19f +20p +51NM\$

1st WINTER HFR CALF & JR CHAMPION IN STATE FAIR 2023

3rd - 6th Dams:

SUN-MADE GARBRO EG PATSY ET 920617 'E93'

Genetic Conditions: PT DT MT WT BH2T Protein Plus

05/02 365d 2X 52360 5.0 2592 3.4 1794 DHIR

Lifetime: 1052d 103230m 4991f 3719p

NATIONAL PROTEIN AWARD & J.P. EVES MILK AWARD 2009

1st 5 Yr 365d 2X MILK, FAT, & PROTEIN HONOR ROLLS 2009

SUN-MADE GARBRO G PETAL ET 885643 'E92'

04/00 365d 2X 29818 5.2 1540 3.6 1068 DHIR

TOP ACRES PRESENT ET 833043

'5E94 - Certified' *Superior Brood Cow*

04/00 365d 2X 40190 4.9 1966 3.5 1405 DHIR

ARNOLA PEGGY PRISCILLA 717943

'5E91 - Certified' *Superior Brood Cow*

06/10 365d 2X 30250 4.4 1339 3.4 1034 DHIR

NATIONAL TOTAL PERFORMANCE WINNER 1989 & 1991

NOM ALL-AMERICAN 3-YEAR-OLD 1386

BROWN HEAVEN R FAMOUS ET 109109715

Genetic Conditions: PT DT MT WT BH2T BH14T

PPR: +7 91%R PTAT: +0.6 95%R (12/23)

PTA: +837m +1f +12p -121NM\$ 96%R (MACE)

PTA PL: -1.6 SCS: +3.05 DPR: -1.2 SCE: +3.2 LIV: -1.2

395 dau. av. 24549 4.0 983 3.3 803

242 class. dau. av. FS:84.5 UDC:0.32 FLC:1.38

BLESSING GARBRO BIVER PAM ET 68212456

04/04 V88 V88 E90 V87 V87 V88 (02/23)

PPR: +62 51%R PTAT: +0.3 58%R

PTA: +225m +37f +28p +222NM\$ 73%\$

04/02 305d 2X 24330 5.5 1327 3.9 957 DHIA

7th Dam: **ARNOLA PAULINE PEGGY**

'4E90 - Certified' *Superior Brood Cow*

7/07 365d 2X 28410 3.5 1002 3.2 903 DHIR

Lifetime: 3491d 194450m 7108f 6454p

JO-DEE NEMO RICHARD ET 68155420

Genetic Conditions: PT DT MT WT BH2T BH14C

PPR: +26 97%R PTAT: +0.5 98%R (12/23)

PTA: +1054m -1f +15p -43NM\$ 99%R (MACE)

PTA PL: +0.3 SCS: +3.11 DPR: -0.6 SCE: +3.1 LIV: -2.7

BROWN HEAVEN GLENN FANTASY 106157091

Genetic Conditions: PT DT MT WT BH2T BH14T

*07/02 '2EX97' E97 E95 E97 E97 (06/20) Canada

PPR: +10 83%R 00%R

PTA: +323m +12f +13p -16NM\$ 23%\$ (GEN)

04/00 365d 2X 30091 3.8 1151 3.6 1096 DHIA

05/11 305d 2X 31497 4.6 1435 3.3 1045 DHIA

05/11 365d 2X 35556 4.7 1658 3.4 1208 DHIA

Lifetime: 1748d 128519m 5710f 4770p

* ALL AMERICAN AGED COW 2016

* ALL AMERICAN 4 & 5 YR OLD 2014, 2015

SCHERMA BLOOMING BIVER *TM 120094290070

Genetic Conditions: PT DT MT WT BH2T BH14T

PPR: +65 98%R PTAT: +0.5 99%R (12/23)

PTA: +413m +32f +33p +287NM\$ 99%R (MACE)

PTA PL: +2.2 SCS: +3.05 DPR: -3.9 SCE: +3.2 LIV: +1.0

SUN-MADE GB PLT PRETZEL ET 961422

09/07 3E-E93 E94 E93 E93 E92 E94 (04/17)

PPR: +1 74%R PTAT: +0.3 81%R Protein Plus

PTA: -151m +10f +4p -31NM\$ 20%\$

02/03 365d 2X 32770 4.4 1453 3.5 1135 DHIR

03/09 365d 2X 31970 4.6 1480 3.4 1081 DHIR

05/03 365d 2X 25610 5.1 1312 3.7 945 DHIR

06/07 365d 2X 27140 4.6 1244 3.7 1007 DHIR

Lifetime: 2248d 158350m 7367f 5734p

* 2ND SR 3 YR OLD IN STATE SHOW & FAIR 2011

* 2ND FALL HFR CALF OH STATE FAIR 2008



Top Acres Supreme Wizard ET '3E95/E95ms'
5/07 365d 2X 34914 5.3 1840 3.3 1163 DHIA
All American Sr 3 Yr Old 2013 & Comp Merit Cow 2017
Full Sister to Dam of Embryo Lot E

\$ _____ Lot E Embryo Pkg: Winzer

4#1 Sexed Embryos X Kickstart

Consignor: FAIRDALE FARM LLC, OWENTON KY

Parent Average: PPR: +133 PTAT: +0.6
 PA: +10m +41f +29p +446NMS

840003138790773

HILLTOP ACRES D KICKSTART ET

Genetic Conditions: PT DT MT WT BH2T BH14T
 Not Classified *QUALIFIED SIRE*

PPR: +86 87%R PTAT: +0.9 93%R (12/23)
 PTA: +151m +41f +24p +256NMS 94%R (GEN)
 PTA PL: +0.6 SCS: +3.05 DPR: -2.4 SCE: +2.1 LIV: -0.2
 138 dau. av. 25714 4.4 1122 3.4 887
 102 class. dau. av. FS: 84.3 UDC: 1.60 FLC: 0.80

TOP ACRES SUPREME WINZER ET 68155327

08/00 1E-E90 E92 E92 E91 E90 V87 (09/21)

PPR: -18 49%R PTAT: +0.2 55%R
 PTA: -283m +3f -8p -130NMS 7%\$
 02/08 365d 2X 28850 4.4 1269 3.6 1030 DHIR
 05/01 365d 2X 28800 4.9 1422 3.7 1073 DHIR
 07/07 274d 2X 27490 4.1 1120 3.1 850 DHIR

Lifetime: 1368d 113910m 5274f 4087p

* 2ND SR 2 Yr Old KY STATE FAIR 2016

Full Sister to: **TOP ACRES SUPREME WIZARD ET**

MGD: TOP ACRES ANDRE WHISPER ET 938574

Genetic Conditions: PT DT MT WT BH2T BH14T
 06/02 2E-E93 E90 E95 E92 E93 E93 (02/11)
 PPR: +18 71%R PTAT: +0.1 77%R
 PTA: -161m +25f -6p -10NMS 24%\$
 02/04 365d 2X 21220 4.9 1040 3.4 729 DHIR
 05/07 365d 2X 32941 5.8 1921 3.6 1174 DHIA
 * NOM ALL AMERICAN WINTER HFR CALF 2005
 * RES JR CHAMP SOUTHEAST NATIONAL 2006
 * 1ST WINTER YRLG HFR SOUTHEAST NATIONAL 2006

3rd & 4th Dams: 5E93/E92ms'

TOP ACRES EJ WHIZZBANG 795771 *Certified*

08/00 365d 2X 28980 5.2 1505 3.5 1011 DHIR
 Lifetime: 2627d 168310m 8547f 6068p
 NATIONAL TOTAL PERFORMANCE WINNER 1996
 ALL AMERICAN JR 2, 3 & 5 Yr Old 1992, 1993, 1995
 ALL AMERICAN SPRING YRLG HFR 1991
 ALL AMERICAN SR BEST 3 FMLS MEMBER 1995

MY T FINE WHISPER *TW 749328 2E90/E90ms'

04/01 365d 2X 25020 4.6 1145 3.8 947 DHIR
 RES ALL AMERICAN 5 Yr Old 1991 & Aged Cow 1992
 HM ALL AMERICAN 4 Yr Old 1990 *Certified*
 GRAND CHAMPION EASTERN NATIONAL 1991
 RES GRAND CHAMP EASTERN NATIONAL 1990, 1992



Hilltop Acres S Kadence ET 'E91/E91ms'
Donor Dam of Lot 16 & Embryo Lot F

\$ _____ Lot F Embryo Pkg: Kadence

5#1 Sexed Embryos X SG Ray

Consignor: STEINER, MATT
 MARSHALLVILLE OH

Parent Average: PPR: +98 PTAT: +1.0
 PA: +538m +15f +28p +224NMS

H U HUSERS HUGE SG RAY 120158520600

Genetic Conditions: PT DT MT WT BH2T BH14T
 PPR: +93 60%R PTAT: +0.9 64%R (12/23)

PTA: +1007m +22f +30p +109NMS 62%R (GEN)
 PTA PL: -0.2 SCS: +3.09 DPR: -0.4 SCE: LIV: -1.9
 0 dau. av.

HILLTOP ACRES S KADENCE ET 68196546

Genetic Conditions: PT DT MT WT BH2T BH14T
 04/09 E91 E90 E91 E90 E90 E91 (09/23)

PPR: +102 64%R PTAT: +1.1 74%R
 PTA: +468m +8f +26p +338NMS 89%\$ (GEN)

GOLDHILL BENDER HUGE SG ET 120137798624

Genetic Conditions: PT DT MT WT BH2T BH14T
 Not Classified *SUPERIOR SIRE*
 PPR: +117 81%R PTAT: +0.8 79%R (12/23)
 PTA: +980m +26f +28p +235NMS 84%R (MACE)
 PTA PL: +1.4 SCS: +3.04 DPR: +0.8 SCE: +2.7
 LIV: +0.1

H U HUSERS CALVIN ROMINA 120144480499

Parent Average PPR: +59 PTAT: +0.4
 PA: +165m -7f +8p +59NMS
 02/02 277d 2X 16444 3.9 641 3.7 610 DHIA
 03/02 256d 2X 17830 3.8 674 3.5 632 DHIA
 04/00 353d 2X 26607 4.1 1080 3.7 987 DHIA

MGD: HILLTOP ACRES DDEVILKASSIDY ET 68183095

Genetic Conditions: PT DT MT WT BH2T BH14T
 06/01 2E-E91 E90 E92 E92 V89 E91 (04/23)
 PPR: +88 74%R PTAT: +0.8 82%R Protein Plus
 PTA: +716m +21f +32p +350NMS 90%\$ (GEN)
 02/01 365d 3X 34220 3.9 1328 3.5 1211 DHIR
 03/04 365d 3X 38290 3.7 1411 3.5 1335 DHIR
 04/06 365d 3X 44430 3.8 1672 3.4 1500 DHIR
 05/10 365d 3X 45920 4.4 2030 3.5 1622 DHIR
 Lifetime: 1575d 174140m 6909f 6110p

\$ _____ Lot 16 Hilltop Acres TM Kelly ET 840003273133865

Born: 12/02/2023 Tattoo: 3165
 Consignor: MASHEK, DENNIS, CALMAR, IA

Parent Average: PPR: +28 PTAT: +0.6
 PA: +92m +6f +3p +2NMS

3rd & 4th Dams:

HILLTOP ACRES BROOK KARI 68157480 'V85'

Genetic Conditions: PT DT MT WT BH2T BH14T
 01/10 320d 3X 21420 4.8 1027 3.9 826 DHIR
 02/11 305d 3X 20540 5.1 1054 4.0 821 DHIR

HILLTOP ACRES T KAIJSA 68104458

Genetic Conditions: PT DT MT WT BH2T Protein Plus
 06/00 2E-E92 E91 E93 E91 E92 E91 (04/14)
 03/02 365d 3X 28200 5.3 1493 4.0 1141 DHIR
 04/04 365d 3X 36920 5.4 1981 3.9 1455 DHIR
 05/09 365d 3X 40670 5.1 2065 3.8 1553 DHIR
 07/05 326d 3X 26750 5.1 1355 3.9 1039 DHIR
 Lifetime: 2007d 172960m 8945f 6766p
 * 4TH 5 Yr Old 365d 3X PROTEIN HONOR ROLL 2015
 * 5TH 5 Yr Old 305d 3X PROTEIN HONOR ROLL 2014
 * 4TH Jr 4 Yr Old 365d 3X PROTEIN HONOR ROLL 2013
 * 5TH Jr 4 Yr Old 365d 3X FAT HONOR ROLL 2013
 * 4TH Jr 4 Yr Old 305d 3X PROTEIN HONOR ROLL 2013

JENNINGS GAP TIME OUT 68210495

Genetic Conditions: PT DT MT WT BH2T BH14C
 PPR: +73 64%R PTAT: +0.9 68%R (12/23)
 PTA: +467m +8f +13p +133NMS 67%R (GEN)
 PTA PL: +2.4 SCS: +2.91 DPR: -0.1 SCE: +2.1 LIV: -0.7
 0 dau. av.

HILLTOP ACRES S KADENCE ET 68196546

Genetic Conditions: PT DT MT WT BH2T BH14T
 04/09 E91 E90 E91 E90 E90 E91 (09/23)
 PPR: +102 64%R PTAT: +1.1 74%R
 PTA: +468m +8f +26p +338NMS 89%\$ (GEN)



HILLTOP ACRES DYNAMITE DIEGO ET 68194906

Genetic Conditions: PT DT MT WT BH2T BH14T
 PPR: +26 83%R PTAT: +0.9 87%R (12/23)
 PTA: -188m -14f +6p +45NMS 90%R (GEN)
 PTA PL: +2.0 SCS: +2.78 DPR: -2.0 SCE: +2.2 LIV: +1.3
JENNINGS GAP WATCH TAHITI 68194643
 Genetic Conditions: PT DT MT WT BH2C BH14C
 04/09 V87 V88 V87 V88 V85 V87 (05/23)
 PPR: +30 66%R PTAT: +0.6 72%R
 PTA: +244m +5f +4p -89NMS 12%\$ (GEN)
 02/00 305d 2X 17720 4.0 706 3.2 575 DHIA
 03/01 345d 2X 19570 4.7 928 3.5 678 DHIA
 04/03 305d 2X 22870 4.4 1013 3.4 773 DHIA

LA RAINBOW SWEET SILVER ET 840003129321124

Genetic Conditions: PT DT MT WT BH2T BH14T
 Not Classified *QUALIFIED SIRE*
 PPR: +86 94%R PTAT: +0.6 97%R (12/23)
 PTA: +728m +14f +29p +275NMS 98%R (MACE)
 PTA PL: +1.4 SCS: +2.78 DPR: -0.6 SCE: +2.5 LIV: -0.3
HILLTOP ACRES DDEVILKASSIDY ET 68183095
 Genetic Conditions: PT DT MT WT BH2T BH14T
 06/01 2E-E91 E90 E92 E92 V89 E91 (04/23)
 PPR: +88 74%R PTAT: +0.8 82%R Protein Plus
 PTA: +716m +21f +32p +350NMS 90%\$ (GEN)
 02/01 365d 3X 34220 3.9 1328 3.5 1211 DHIR
 03/04 365d 3X 38290 3.7 1411 3.5 1335 DHIR
 04/06 365d 3X 44430 3.8 1672 3.4 1500 DHIR
 05/10 365d 3X 45920 4.4 2030 3.5 1622 DHIR
 Lifetime: 1575d 174140m 6909f 6110p



Voelkers Durango Sasha '4E94/E93ms' *Certified*
5/07 365d 2X 36860 6.8 2523 3.7 1361 DHIR
 Reserve All American Sr 3 Yr Old 2016, Nom AA 4Y0 2017
 Protein Plus - Dam of Lot 17



RDT Daredevil Lola 'E91/E91ms'
All American Spring Hfr Calf 2020
 Int & Reserve Grand Champ Southwest National 2023
 Dam of Lot 18

\$ _____ Lot 17 Edge View K Sophie ETV 68229001

Born: 09/16/2023 Tattoo: M589
 Consignor: MANION, KENNY JOE & KEN MAIN
 COPAKE NY

Parent Average PPR: +46 PTAT: +0.7
 PA: +133m +19f +16p +67NM\$

3rd -5th Dams:

SCF M SARINA 945950 '2E93/E94ms'
 02/07 311d 2X 19330 4.2 814 3.5 675 DHIA
 * 2nd AGED COW SOUTHWEST NATIONAL 2012
 * 1st & BU AGED COW SOUTHWEST NATIONAL 2010
 * 2ND 5 Yr OLD SOUTHWEST NATIONAL 2008
 * 1st Jr 3 Yr Old SOUTHWEST NATIONAL 2006
POT LUCK JAMES SARAH 890124 '2E92'
 03/04 344d 2X 24890 3.7 927 3.4 836 DHIR
 05/04 305d 2X 27030 3.5 945 2.8 764 DHIA
 07/11 305d 2X 24680 4.2 1025 3.0 735 DHIA
 * RES INT CHAMP SOUTHWEST NATIONAL 2003
 * 2ND AGED COW SOUTHEAST NATIONAL 2008
LA RAINBOW COUNTRY GIRL ET 867590 '2E90'
 04/09 365d 2X 20910 3.1 658 3.0 630 DHIR
 * 4TH SPRING YRLG HFR STATE FAIR OF OK 1998

HILLTOP ACRES D KICKSTART ET 840003138790773
 Genetic Conditions: PT DT MT WT BH2T BH14T
 Not Classified *QUALIFIED SIRE*
 PPR: +86 87%R PTAT: +0.9 93%R (12/23)
 PTA: +151m +41f +24p +256NM\$ 94%R (GEN)
 PTA PL: +0.6 SCS: +3.05 DPR: -2.4 SCE: +2.1 LIV: -0.2
 138 dau. av. 25714 4.4 1122 3.4 887
 102 class. dau. av. FS:84.3 UDC:1.60 FLC:0.80

VOELKERS DURANGO SASHA 68148090
 Genetic Conditions: PT DT MT WT BH2T BH14T
 09/09 4E-E94 E95 E96 E95 E95 E93 (08/22) *CERT*
 PPR: +6 74%R PTAT: +0.4 81%R Protein Plus
 PTA: +114m -4f +7p -122NM\$ 8%\$ (GEN)
 02/00 365d 2X 31160 4.0 1244 3.3 1037 DHIR
 03/03 365d 2X 26870 4.0 1065 3.6 955 DHIR
 04/07 305d 2X 19080 4.3 814 3.7 704 DHIR
 05/07 365d 2X 36860 6.8 2523 3.7 1361 DHIR
 07/04 365d 2X 33250 4.2 1411 3.7 1223 DHIR
 09/05 305d 2X 21790 4.2 910 3.4 746 DHIA
 Lifetime: 2458d 195020m 9384f 7085p
 * RES ALL AMERICAN Sr 3 Yr Old 2016
 * NOM ALL AMERICAN 4 Yr Old 2017
 * NOM ALL AMERICAN SR BEST 3 FMLS MEMBER 2017
 * SENIOR CHAMPION EASTERN NATIONAL 2017
 * RES GRAND CHAMP EASTERN NATIONAL 2017

HILLTOP ACRES B DAREDEVIL ET 840003012559129

Genetic Conditions: PT DT MT WT BH2T BH14T
 PPR: -40 96%R PTAT: +0.2 98%R (12/23)
 PTA: +366m -16f +7p -66NM\$ 98%R (MACE)
 PTA PL: +0.0 SCS: +3.30 DPR: -4.2 SCE: +2.5 LIV: -3.2
HILLTOP ACRES BROOK KARI 68157480
 Genetic Conditions: PT DT MT WT BH2T BH14T
 03/04 V85 V86 +84 +84 V85 V85 (06/17)
 PPR: +93 75%R PTAT: +0.3 81%R
 PTA: -108m +32f +18p +261NM\$ 80%\$ (GEN)
 01/10 320d 3X 21420 4.8 1027 3.9 826 DHIR
 02/11 305d 3X 20540 5.1 1054 4.0 821 DHIR

HILLTOP ACRES G DURANGO ET *TM 68121012

Genetic Conditions: *TM PT DT MT WT BH2T BH14T
 PPR: +0 88%R PTAT: +0.2 90%R (12/23)
 PTA: -169m -14f +3p -152NM\$ 92%R (MACE)
 PTA PL: -0.8 SCS: +3.11 DPR: +0.5 SCE: +2.3 LIV: +0.6
SCF VICTOR SARINE 68111739
 Genetic Conditions: PT DT MT WT BH2T BH14T
 07/08 2E-E93 E96 E91 E93 E90 E93 (06/16)
 PPR: -6 74%R PTAT: +0.8 82%R
 PTA: -512m -13f -10p -162NM\$ 5%\$ (GEN)
 02/03 365d 2X 16020 4.3 681 3.4 548 DHIR
 04/01 365d 2X 27800 4.6 1291 3.3 908 DHIR
 06/09 365d 2X 32570 4.3 1402 3.2 1057 DHIR
 * 2ND Sr 2 Yr Old MO STATE FAIR 2011

\$ _____ Lot 18 RDT Rampage Lolita 68231439

Born: 09/04/2023 Tattoo: RDT5
 Consignor: BOEHM, KATY & RED DIRT GENETICS
 WELLSVILLE KS

Parent Average PPR: -15 PTAT: +0.5
 PA: +252m -12f +2p -49NM\$

3rd Dam:

OURWAY RS FASTB LYNX 68142117 'V86/V87ms'
 02/04 360d 2X 25830 4.0 1025 3.6 933 DHIA
 * 4th Sr 2 Yr Old SOUTHWEST NATIONAL 2014
 * 1st WINTER YRLG HFR SOUTHWEST NATIONAL 2013
 * 2ND WINTER HFR CALF SOUTHWEST NATIONAL 2012
 * 1st YRLG IN MILK TEXAS STATE SHOW 2014

KAR-LINN REESES RAMPAGE 840003140014659
 Genetic Conditions: PT DT MT WT BH2T BH14T
 PPR: +7 90%R PTAT: +0.5 92%R (12/23)
 PTA: +562m -8f +13p +0NM\$ 96%R (GEN)
 PTA PL: +1.6 SCS: +3.02 DPR: -2.5 SCE: +2.5 LIV: +0.5
 394 dau. av. 24759 4.0 995 3.3 812
 132 class. dau. av. FS:83.6 UDC:0.57 FLC:-0.42

RDT DAREDEVIL LOLA 68207361

03/11 E91 E90 E91 V88 E92 E91 (02/24)
 PPR: -37 49%R 00%R
 PTA: -59m -16f -9p -97NM\$ 11%\$
 02/00 293d 2X 12060 4.1 493 2.8 342 DHIA
 * RES GRAND CHAMP SOUTHWEST NATIONAL 2023
 * INT CHAMPION SOUTHWEST NATIONAL 2023
 * 1st Jr 3 Yr Old SOUTHWEST NATIONAL 2023
 * 2ND SPRING YRLG HFR SOUTHWEST NATIONAL 2021
 * 1st SPRING HFR CALF SOUTHWEST NATIONAL 2020
 * JR CHAMPION KS STATE FAIR 2021
 * 1st SPRING YRLG HFR KS STATE FAIR 2021

SCHERMA BLOOMING BIVER *TM 000120094290070

Genetic Conditions: PT DT MT WT BH2T BH14T
 PPR: +65 98%R PTAT: +0.5 99%R (12/23)
 PTA: +413m +32f +33p +287NM\$ 99%R (MACE)
 PTA PL: +2.2 SCS: +3.05 DPR: -3.9 SCE: +3.2 LIV: +1.0
KAR-LINN WONDRCMT REESE ET 68140422
 Genetic Conditions: PT DT MC WT BH2C BH14T
 06/07 2E-E93 E93 E93 E91 E92 E93 (01/18)
 PPR: -22 73%R PTAT: +0.6 78%R PTA: 6%\$ (GEN)
 02/02 363d 2X 17380 4.4 773 3.6 625 DHIR
 03/09 354d 2X 26080 4.8 1257 3.5 908 DHIR
 05/09 305d 2X 26020 5.2 1365 3.0 788 DHIR
 Lifetime: 1554d 103670m 5367f 3559p
 * ALL AMERICAN AGED COW 2017
 * RES ALL AMERICAN 4 Yr Old 2015
 * GRAND CHAMPION EASTERN NATIONAL 2015

HILLTOP ACRES B DAREDEVIL ET 840003012559129

Genetic Conditions: PT DT MT WT BH2T BH14T
 PPR: -40 96%R PTAT: +0.8 98%R (12/23)
 PTA: +366m -16f +7p -66NM\$ 98%R (MACE)
 PTA PL: +0.0 SCS: +3.30 DPR: -4.2 SCE: +2.5 LIV: -3.2
RDT VISION LOVE 68207360 NC
 Parent Average PPR: -4 PTAT: +0.2
 PA: -546m -14f -15p -47NM\$



Robland Norwin Bermuda ET 68201865 'E91/E92ms'
 *2/07 305d 2X 23790 4.6 1094 3.2 762 DHIR
 All American Sr 3 Yr Old 2022
 Maternal Sister to Lot 19



Jo-Dee Nemo Risky '3E94/E95ms'
 8/08 365d 2X 33740 4.1 1367 3.1 1058 DHIR
 All American Sr Best 3 Fmls 2013, 2014
 Res All America 4 Yr Old 2014 - Dam of Lot 20

\$ _____ Lot 19 Robland Ace Coll Barbie ET 68231716

Born: 09/10/2023 Tattoo: 5070 / 5070
 Consignor: LANDGRAF, ROBERT
 JACKSON MO

Parent Average PPR: +87 PTAT: +0.8
 PA: +495m +13f +15p +204NM\$

3rd Dam:

BROWNIE 23 68104419 '2E90/E90ms'
 03/10 261d 2X 20050 3.9 787 3.2 641 DHIR
 07/02 305d 2X 22350 3.9 866 2.8 630 DHIR

COLLAPS 120159343338

Genetic Conditions: PT DT MT WT BH2T BH14T
 PPR: +106 62%R PTAT: +0.6 66%R (12/23)
 PTA: +618m +8f +17p +276NM\$ 64%R (GEN)
 PTA PL: +3.1 SCS: +3.07 DPR: +1.5 SCE: +3.6 LIV: +1.5
 0 dau. av.

ROBLAND BROOKINGS BROWNIE 26 68143541

07/01 E91 E93 E91 E91 E92 E90 (10/18)
 PPR: +63 54%R PTAT: +1.0 60%R
 PTA: +371m +17f +12p +132NM\$ 54%\$
 02/01 323d 2X 20640 4.3 880 3.5 718 DHIR
 03/00 364d 2X 14640 4.8 700 4.0 591 DHIR
 04/07 365d 2X 28170 4.6 1287 3.3 941 DHIR
 06/01 365d 2X 28570 4.6 1324 3.3 932 DHIR
 08/02 365d 2X 21340 4.5 970 3.3 694 DHIR
 Lifetime: 2638d 159010m 7356f 5625p
 * 1ST SR 2 YR OLD SOUTHWEST NATIONAL 2014
 * 2ND FALL HFR CALF SOUTHWEST NATIONAL 2012

HERRENHOF BS NORWIN PHIL 120117953098

PPR: +73 75%R PTAT: +0.9 72%R (12/23)
 PTA: +538m +16f +18p +66NM\$ 81%R (MACE)
 PTA PL: -1.2 SCS: +3.19 DPR: +0.3 SCE: +3.5 LIV: -0.2
CALIMERA 120124946595
 Parent Average PPR: +49 PTAT: +0.2
 PA: +162m -12f +5p +36NM\$
 03/00 305d 2X 15553 3.8 595 3.6 559 DHIA
 03/00 342d 2X 16214 3.9 628 3.6 586 DHIA
 04/01 291d 2X 16051 3.5 568 3.5 555 DHIA
 05/02 305d 2X 16466 3.7 610 3.4 564 DHIA
 05/02 336d 2X 17017 3.7 632 3.4 586 DHIA

R N R PAYOFF BROOKINGS ET *TM 198772

Genetic Conditions: *TM PT DT WT BH2C BH14T
 PPR: +51 99%R PTAT: +0.0 99%R (12/23)
 PTA: +33m +9f +15p +90NM\$ 99%R (MACE)
 PTA PL: +0.1 SCS: +2.85 DPR: +0.5 SCE: +1.8 LIV: -0.5
ROBLAND WONDER BROWNIE 25 840003003676895
 Genetic Conditions: PT DT MT WT BH2C BH14T
 03/01 V85 V85 V87 +84 V85 +84 (10/12)
 PPR: -13 69%R PTAT: +0.2 77%R
 PTA: +130m +8f -2p -100NM\$ 11%\$ (GEN)
 01/11 350d 2X 17920 4.3 771 3.6 639 DHIR
 03/00 294d 2X 20090 4.1 818 3.4 676 DHIR

\$ _____ Lot 20 Royal Hill FC Rox ET 68231305

Born: 09/03/2023 Tattoo: D105
 Consignor: GRAFT, DONALD L., FT. WAYNE IN

Parent Average PPR: +17 PTAT: +0.5
 PA: +223m -5f -1p -64NM\$

3rd - 5th Dams:

JO-DEE BANKER ROSE ET 921909 '2E892/E92ms'
 03/09 365d 2X 33080 4.1 1347 3.3 1102 DHIR
 06/03 365d 2X 32460 4.0 1309 3.4 1088 DHIR
 Lifetime: 2194d 182680m 7613f 6407p
 NOM ALL AMERICAN COMP MERIT COW 2009
 JR CHAMPION WESTERN NAT CA 2003
 RES JR CHAMP WESTERN NAT CA 2004
 1ST TOTAL PERFORMANCE WESTERN NAT CA 2009
ALEGRIA RIKI RIZZO ET 883845 'V88'
 4/09 365d 2X 28730 4.3 1227 3.2 932 DHIR
 6/05 365d 2X 29890 4.7 1399 3.2 970 DHIR
 Lifetime: 2626d 186070m 7882f 6205p
HAWTHORNE RHYTHMIC RIKI *TW 791916 '3E94'
 05/05 365d 2X 28780 4.4 1256 3.6 1044 DHIR
 08/04 365d 2X 35060 4.6 1608 3.5 1226 DHIR
 Lifetime: 2197d 155670m 6842f 5795p *Certifiedjk*
 ALL AMERICAN 5 YR OLD 1994 & AGED COW 1997
 RES ALL AMERICAN 4 YR OLD 1993 & AGED COW 1995
 GRAND CHAMPION INTERNATIONAL 1997
 GRAND CHAMPION EASTERN NATIONAL 1993, 1994
 RES GRAND CHAMP INTERNATIONAL 1994, 1995

BROWN HEAVEN C FIRST CHOICE ET 111164959

Genetic Conditions: PT DT MT WT BH2T BH14T
 PPR: +29 69%R PTAT: +0.2 72%R (12/23)
 PTA: +75m -3f +0p -49NM\$ 76%R (GEN)
 PTA PL: +0.4 SCS: +3.07 DPR: +1.3 SCE: +2.8 LIV: -0.2
 15 dau. av. 24205 4.2 1014 3.4 820

JO-DEE NEMO RISKY 68116761

Genetic Conditions: PT DT MT WT BH2T BH14C
 09/03 3E-E94 E94 E94 E93 E93 E95 (12/18)
 PPR: +5 74%R PTAT: +0.7 79%R
 PTA: +371m -6f -2p -78NM\$ 13%\$ (GEN)
 02/06 288d 2X 17940 3.9 699 3.3 589 DHIR
 03/06 365d 2X 24970 3.7 913 3.5 871 DHIR
 04/09 365d 2X 31480 3.7 1158 3.1 968 DHIR
 06/06 365d 2X 33010 3.8 1264 3.0 1002 DHIR
 08/08 365d 2X 33740 4.1 1367 3.1 1058 DHIR
 Lifetime: 2532d 187270m 7033f 6034p
 * ALL AMERICAN SR BEST 3 FMLS MEMBER 2013, 2014
 * RES ALL AMERICAN 4 YR OLD 2014
 * HM ALL AMERICAN AGED COW 2016
 * HM ALL AMERICAN SR 2 & 3 YR OLD 2012, 2013
 * 3RD AGED COW INTERNATIONAL 2016
 * 2ND 4 YR OLD INTERNATIONAL 2014

VETSCHS NESTA CALVIN ET 120079480359

Genetic Conditions: PT DT MT WT BH2T BH14C
 PPR: +63 87%R PTAT: +0.3 86%R (12/23)
 PTA: -25m -19f -2p +46NM\$ 89%R (GEN)
 PTA PL: +3.0 SCS: +2.94 DPR: +3.2 SCE: +2.8 LIV: +1.9
BROWN HEAVEN J FANCY ET 107363037
 Genetic Conditions: PT DT MT WT BH2T BH14T
 PPR: -43 77%R 00%R PTA: 0%\$ (GEN)
 01/09 365d 2X 29121 4.3 1257 3.8 1113 DHIA
 02/11 309d 2X 18005 4.5 814 3.7 659 DHIA
 04/10 365d 2X 35470 4.9 1753 3.6 1276 DHIA
 * NOM ALL AMERICAN YRLG IN MILK 2015

JO-DEE PRELUDE NEMO ET *TM 197482 'E90'

Genetic Conditions: *TM PT DT WT BH2T BH14T
 PPR: +11 89%R PTAT: +0.5 91%R (12/23)
 PTA: +537m -3f +7p -102NM\$ 93%R (GEN)
 PTA PL: -0.4 SCS: +3.06 DPR: -0.8 SCE: LIV: -0.3
 * 4TH JR BULL CALF WESTERN NAT CA 2004
JO-DEE ENSIGN ROSEBUD 952931
 Genetic Conditions: PT DC MT WT BH2T BH14C
 08/03 2E-E93 E91 E95 E90 E94 E92 (09/14)
 PPR: -5 71%R PTAT: +0.4 75%R
 PTA: +78m -21f -14p -39NM\$ 19%\$
 02/04 256d 2X 14660 3.8 563 3.4 492 DHIR
 03/03 365d 2X 27130 3.6 977 3.4 916 DHIR
 04/06 365d 2X 27120 3.7 998 3.2 856 DHIR
 05/11 365d 2X 30280 3.6 1085 3.3 988 DHIR
 08/00 365d 2X 31690 3.4 1070 3.1 972 DHIR
 Lifetime: 2700d 194640m 6920f 6359p
 * ALL AMERICAN AGED COW 2013
 * ALL AMERICAN SR BEST 3 FMLS MEMBER 2012, 2013

\$ _____ Lot G 🐄 Embryo Pkg: Jaclyn



Kruses GK Thunder Jaclyn 'E91/E92ms' *Protein Plus*
3-1 298d 2X 32140 4.0 1298 3.5 1135 DHIR
All American Yrlg in Milk 2020, Nom AA Sr 2YO 2021
Donor Dam of Embryo Lot G

3#1 Sexed Embryos X Rasta

Consignor: FAIRDALE FARM LLC, OWENTON KY

Parent Average: PPR: -21 PTAT: +0.8
 PA: -196m -16f -4p -147NMS

JO-DEE ROYAL HILL RASTA ET 840003135087427

Genetic Conditions: PT DT MT WT BH2T BH14T
 PPR: -56 88%R PTAT: +0.8 92%R (12/23)
 PTA: -408m -31f -8p -330NMS 94%R (GEN)
 PTA PL: -0.1 SCS: +3.10 DPR: -2.2 SCE: +2.6
 PTA LIV: +0.6
 180 dau. av. 23809 4.1 981 3.3 794
 117 class. dau. av. FS:84.5 UDC:0.92 FLC:1.01

KRUSES GK THUNDER JACYLN 68197565

03/07 1E-E91 E90 E91 E90 V88 E92 (04/22)
 PPR: +15 44%R PTAT: +0.8 49%R Protein Plus
 PTA: +26m -1f +1p +36NMS 33%\$
 02/00 344d 2X 29820 4.2 1246 3.5 1031 DHIR
 03/01 298d 2X 32140 4.0 1298 3.5 1135 DHIR
 04/00 365d 2X 27620 4.6 1266 3.2 892 DHIR
 * ALL AMERICAN YRLG IN MILK 2020
 * NOM ALL AMERICAN SR 2 Yr OLD 2021
 * 1ST SR 2 Yr OLD SOUTHEAST NATIONAL 2021
 * 1ST YRLG IN MILK SOUTHEAST NATIONAL 2020
 * 1ST SR 2 Yr OLD KY STATE FAIR 2021

MGD:

KRUSES GK STREAMLINE JIN 68168795

02/08 V86 V88 V86 V86 V85 V86 (01/18)
 02/02 336d 2X 15340 5.2 802 3.2 487 DHIR
 03/04 337d 2X 16890 4.5 755 3.4 568 DHIA
 04/04 174d 2X 13060 4.2 553 3.4 438 DHIA

4th - 9th Dams:

KRUSES GK MANDELL JAMINE 68129265 'V88'

03/02 278d 2X 17870 4.3 771 3.1 557 DHIR
KRUSES GK TOM JAMIE 921372 'E90'
 05/01 365d 2X 23200 4.5 1045 3.4 781 DHIR
 Lifetime: 1734d 101310m 4266f 3375p

KRUSES VISION JAZZ 889779 '2E92/E93ms'

08/05 365d 2X 24690 3.7 905 3.3 807 DHIR
 Lifetime: 2378d 147010m 6026f 4847p

KRUSES SEATTLE JULIE 870529 'E90'

04/10 365d 2X 35920 3.6 1300 3.2 1146 DHIR
KRUSES WESTLEY JUDY 848674 DHIA

05/00 305d 2X 26590 3.7 984 3.0 801 DHIA

KRUSES CRUSADER JILL 768654 '2E90'

05/08 365d 2X 25000 4.1 1029 3.2 811 DHIR
 Lifetime: 1799d 102140m 4058f 3488p

\$ _____ Lot H 🐄 Embryo Pkg: Ruby



Cutting Edge A Ruby 'E90/V89ms'
3/09 365d 2X 23140 4.9 1125 4.1 945 DHIR
All American Fall Calf 2015 & Fall Yrlg 2016
Donor Dam of Lot 21 & Embryo Lot H

4#1 Sexed - 3 Daredevil, 1 Rasta

Consignor: MAIN, KEN, COPAKE, NY

Daredevil Parent Average: PPR: -30 PTAT: +0.7
 PA: +16m -11f +0p -80NMS

Rasta Parent Average: PPR: -38 PTAT: +0.7
 PA: -371m -18f -8p -212NMS

840003012559129

HILLTOP ACRES B DAREDEVIL ET

Genetic Conditions: PT DT MT WT BH2T BH14T
 PPR: -40 96%R PTAT: +0.8 98%R (12/23)
 PTA: +366m -16f +7p -66NMS 98%R (MACE)
 PTA PL: +0.0 SCS: +3.30 DPR: -4.2 SCE: +2.5
 PTA LIV: -3.2
 1153 dau. av. 24412 4.1 994 3.3 813
 747 class. dau. av. FS:84.7 UDC:1.71 FLC:0.42
 840003135087427

JO-DEE ROYAL HILL RASTA ET

Genetic Conditions: PT DT MT WT BH2T BH14T
 PPR: -56 88%R PTAT: +0.8 92%R (12/23)
 PTA: -408m -31f -8p -330NMS 94%R (GEN)
 PTA PL: -0.1 SCS: +3.10 DPR: -2.2 SCE: +2.6
 PTA LIV: +0.6
 180 dau. av. 23809 4.1 981 3.3 794
 117 class. dau. av. FS:84.5 UDC:0.92 FLC:1.01

CUTTING EDGE A RUBY 68164568

Genetic Conditions: PT DT MT WT BH2T BH14T
 03/10 E90 E90 E92 V88 E90 V89 (07/18)

PPR: -19 72%R PTAT: +0.5 80%R

PTA: -334m -4f -7p -94NMS 11%\$ (GEN)

03/09 305d 2X 19480 4.8 940 4.1 793 DHIR

03/09 365d 2X 23140 4.9 1125 4.1 945 DHIR

06/00 236d 2X 19170 5.6 1081 3.9 755 DHIR

* ALL AMERICAN FALL YRLG HFR 2016

* ALL AMERICAN FALL HFR CALF 2015

* ALL AMERICAN JR BEST 3 FMLS MEMBER 2016

* NOM ALL AMERICAN SR 2 Yr OLD 2017

* RES JR CHAMP INTERNATIONAL 2015

* 3RD SR 2 Yr OLD INTERNATIONAL 2017

* 1ST FALL YRLG HFR INTERNATIONAL 2016

* 1ST FALL HFR CALF INTERNATIONAL 2015

MGD: **CUTTING EDGE REBA RUTH 68118603**

09/09 E92 E94 E93 V89 E91 E91 (12/19)

03/01 365d 2X 30380 4.3 1313 3.2 983 DHIR

04/06 365d 2X 26990 4.5 1216 3.3 894 DHIR

* Res All American Spring Yrlg Hfr 2011

* Res All American Spring Hfr Calf 2010

* HM ALL AMERICAN JR BEST 3 FMLS MEMBER 2011

\$ _____ Lot 21 🐄 Edge View C Rhinestone ETV 68228931

Born: 09/04/2023 Tattoo: M564
 Consignor: MANION, KENNY JOE & KEN MAIN
 COPAKE NY

Genetic Conditions: PT DT MT WT BH2T BH14T
 Parent Average PPR: +45 PTAT: +0.6
 PA: +142m +2f +5p +91NMS

3rd - 7th Dams:

CUTTING EDGE JET REBA ET 952634 '+84/V85ms'

02/02 250d 2x 10510 4.3 450 2.9 309 DHIR

KAR-LINN COLL RYLEEN 937141 'E92/E92ms'

03/10 365d 2x 27340 4.4 1206 3.7 1011 DHIR

ALL AMERICAN SPRING YRLG 2005

KAR-LINN BANKER RYLEE ET 909887 '2E92/E90ms'

02/04 313d 2x 21980 3.8 830 3.3 730 DHIR

ALL AMERICAN SR 2 Yr OLD 2004

BURLIN JETWAY RAE ET 866110 '2E92/E91ms'

05/05 365d 2x 35930 4.2 1492 3.1 1114 DHIR

NOMINATED ALL AMERICAN FALL YRLG 1998

LONG VIEW CHALL ROSEMARY 825985 '2E91'

05/11 365d 2x 28287 4.2 1184 3.5 981 DHIR

ALL AMERICAN WINTER HFR CALF 1993

COLLAPS 120159343338

Genetic Conditions: PT DT MT WT BH2T BH14T

PPR: +106 62%R PTAT: +0.6 66%R (12/23)

PTA: +618m +8f +17p +276NMS 64%R (GEN)

PTA PL: +3.1 SCS: +3.07 DPR: +1.5 SCE: +3.6 LIV: +1.5

0 dau. av.

CUTTING EDGE A RUBY 68164568

Genetic Conditions: PT DT MT WT BH2T BH14T

03/10 E90 E90 E92 V88 E90 V89 (07/18)

PPR: -19 72%R PTAT: +0.5 80%R

PTA: -334m -4f -7p -94NMS 11%\$ (GEN)

03/09 305d 2X 19480 4.8 940 4.1 793 DHIR

03/09 365d 2X 23140 4.9 1125 4.1 945 DHIR

06/00 236d 2X 19170 5.6 1081 3.9 755 DHIR

* ALL AMERICAN FALL YRLG HFR 2016

* ALL AMERICAN FALL HFR CALF 2015

* ALL AMERICAN JR BEST 3 FMLS MEMBER 2016

* NOM ALL AMERICAN SR 2 Yr OLD 2017

* RES JR CHAMP INTERNATIONAL 2015

* 3RD SR 2 Yr OLD INTERNATIONAL 2017

* 1ST FALL YRLG HFR INTERNATIONAL 2016

* 1ST FALL HFR CALF INTERNATIONAL 2015

HERRENHOF BS NORWIN PHIL 120117953098

PPR: +73 75%R PTAT: +0.9 72%R (12/23)

PTA: +538m +16f +18p +66NMS 81%R (MACE)

PTA PL: -1.2 SCS: +3.19 DPR: +0.3 SCE: +3.5 LIV: -0.2

CALIMERA 120124946595

Parent Average PPR: +49 PTAT: +0.2

PA: +162m -12f +5p +36NMS

03/00 342d 2X 16214 3.9 628 3.6 586 DHIA

04/01 291d 2X 16051 3.5 568 3.5 555 DHIA

05/02 305d 2X 16466 3.7 610 3.4 564 DHIA

05/02 336d 2X 17017 3.7 632 3.4 586 DHIA

CUTTING EDGE THUNDER *TM 68121893

Genetic Conditions: *TM PT DT WT BH2T BH14T

PPR: -7 95%R PTAT: +0.1 97%R (12/23)

PTA: -511m -14f -13p +16NMS 98%R (MACE)

PTA PL: +2.3 SCS: +2.85 DPR: +0.5 SCE: +3.0 LIV: +2.2

CUTTING EDGE REBA RUTH 68118603

09/09 E92 E94 E93 V89 E91 E91 (12/19)

PPR: -59 54%R PTAT: +0.6 62%R PTA: 1%\$

02/00 321d 2X 17500 3.9 675 3.3 580 DHIR

03/01 365d 2X 30380 4.3 1313 3.2 983 DHIR

04/06 365d 2X 26990 4.5 1216 3.3 894 DHIR

* Res All American Spring Yrlg Hfr 2011

* Res All American Spring Hfr Calf 2010

* HM ALL AMERICAN JR BEST 3 FMLS MEMBER 2011



Arthurst Kade Panda NP 'E90/E90ms'
 2/03361d 3X 30200 4.2 1254 3.4 1013 DHIA
 Nom All American Jr 3 Yr Old 2022
 Dam of Lot 22



Kruses Victor Jiterbug ET 'E91/E91ms'
 4/06 294d 2X 21170 4.2 886 3.6 756 DHIR
 Hon Men All American Sr 3 Yr Old 2016
 Dam of Lot 23

\$ _____ Lot 22 PENDING: Fall Calf Biver X Panda NP

Born: _____ Tattoo: _____
 Consignor: ACHTERBERG, BRIDGET
 FENNIMORE WI

Parent Average: PPR: +75 PTAT: +0.4
 PA: +496m +25f +26p +276NMS

3rd - 5th Dams:
ARTHURST BROOKINGS PRINCESS 68108291
 04/11 V88 V88 V87 V86 V87 V89 (08/13)
 03/04 365d 2X 25350 4.3 1096 3.5 882 DHIR

ARTHURST GENERAL PEARL 940892 'V87'
 05/07 365d 2X 25230 3.9 989 3.3 836 DHIR
 07/10 365d 2X 24580 4.1 1015 3.4 846 DHIR
 Lifetime: 1969d 102570m 4224f 3530p

ARTHURST DYNASTY POLLY OCS 904629 'V87'
 06/10 365d 2X 22510 4.2 955 3.4 771 DHIR

SCHERMA BLOOMING BIVER *TM 120094290070
 Genetic Conditions: PT DT MT WT BH2T BH14T
 PPR: +65 98%R PTAT: +0.5 99%R (12/23)
 PTA: +413m +32f +33p +287NMS 99%R (MACE)
 PTA PL: +2.2 SCS: +3.05 DPR: -3.9 SCE: +3.2 LIV: +1.0
 14568 dau. av. 25146 4.3 1076 3.5 875
 10522 class. dau. av. FS:84.9 UDC:0.18 FLC:0.54

ARTHURST KADE PANDA NP 68199013
 Genetic Conditions: PC DT MT WT BH2T BH14T
 03/09 1E-E90 V89 V89 V89 E90 E90 (12/22)
 PPR: +85 67%R PTAT: +0.2 73%R
 PTA: +578m +18f +19p +264NMS 80%\$ (GEN)
 02/03 361d 3X 30200 4.2 1254 3.4 1013 DHIA
 03/04 294d 3X 26210 4.1 1084 3.3 866 DHIA
 * NOM ALL AMERICAN JR 3 YR OLD 2022
 * 5TH JR 3 YR OLD INTERNATIONAL 2022

SCHERMA GLENN BLOOMING ET *TM 120082568808

Genetic Conditions: PT DT MT WT BH2T
 PPR: +71 80%R PTAT: +0.8 78%R (12/23)
 PTA: +484m +10f +28p +17NMS 86%R (MACE)
 PTA PL: -2.7 SCS: +3.17 DPR: +0.6 SCE: +3.7 LIV: +0.3
SCHERMA NESTA BEST 000120082568792
 Genetic Conditions: PT DT MT WT BH2T BH14T
 Not Classified
 PPR: +99 70%R 00%R
 PTA: +338m +28f +27p +426NMS 95%\$
 02/09 305d 24460 4.3 1040 3.8 935 DHIA

DOUBLE W KADE P 68186608
 Genetic Conditions: PC DT MT WT BH2T BH14T
 Not Classified *SUPERIOR SIRE*
 PPR: +114 91%R PTAT: +0.1 95%R (12/23)
 PTA: +426m +26f +24p +281NMS 96%R (GEN)
 PTA PL: +2.3 SCS: +2.85 DPR: +1.2 SCE: +2.1 LIV: +2.2
ARTHURST WURL PINK 68152208
 05/01 V86 V87 V86 V85 +84 V86 (08/18)
 PPR: -6 43%R PTAT: +0.3 48%R
 PTA: -331m -17f -12p -27NMS 21%\$
 02/10 365d 2X 11740 4.2 490 3.3 393 DHIR
 04/04 365d 2X 16980 3.8 642 3.2 551 DHIR
 05/08 161d 2X 7240 3.3 236 3.2 233 DHIR

\$ _____ Lot 23 Kruses Design Buggy 68228234

Born: 06/21/2023 Tattoo: 243
 Consignor: KRUSE, RICK
 EARLVILLE IA

Parent Average PPR: +66 PTAT: +0.8
 PA: +459m +19f +20p +84NMS

3rd - 5th Dams:
KRUSES RIVER JAMAICA ET 961097 'E91/E92ms'
 Genetic Conditions: PT DT MT WT BH2T
 03/02 352d 2X 25310 4.3 1079 3.4 868 DHIR
 04/04 365d 2X 29710 4.0 1186 3.4 1005 DHIR
 GRAND CHAMPION IA STATE FAIR 2011
 1ST SR 3 YR OLD IA STATE FAIR 2011

R KRUSES STARBUCK JOYFUL 914171 '2E94/E93ms'
 05/07 365d 2X 31570 4.4 1384 3.3 1036 DHIR
 Lifetime: 1945d 118720m 5188f 4145p

KRUSES PRELUDE JOLYN 885467 '2E93/E93ms'
 06/08 365d 2X 27600 5.3 1458 3.3 921 DHIR
 HON MEN ALL AMERICAN JR 3 YR OLD 2002

KRUSES JETWAY JACLYN 859482 '3E91 - Certified'
 07/08 305d 2X 22110 4.3 948 3.4 752 DHIA

HF DESIGN ET 840003218804016
 Genetic Conditions: PT DT MT WT BH2T BH14T
 PPR: +133 63%R PTAT: +0.7 68%R (12/23)
 PTA: +709m +34f +34p +335NMS 66%R (GEN)
 PTA PL: +1.3 SCS: +2.97 DPR: +0.7 SCE: +2.6 LIV: -0.4
 0 dau. av.

KRUSES FAMOUS BANJO ETV 68217461
 Genetic Conditions: PT DT MT WT BH2T BH14T
 Not Classified
 PPR: +0 66%R PTAT: +0.8 71%R
 PTA: +209m +4f +6p -167NMS 5%\$ (GEN)
 01/09 135d 2X 6480 3.8 249 3.2 209 DHIR

ELMERS LENNOX ELMSTAR 120132233809
 Genetic Conditions: PT DT MT WT BH2T BH14T
 PPR: +74 83%R PTAT: +0.3 87%R (12/23)
 PTA: -459m +8f +3p +246NMS 88%R (MACE)
 PTA PL: +3.0 SCS: +2.88 DPR: +2.1 SCE: +2.4 LIV: +1.1
HF LC CHASING DREAMS ET 840003140967866
 Genetic Conditions: PT DT MT WT BH2T BH14T
 04/00 V88 E90 V88 +84 E91 V87 (09/22) *CERT*
 PPR: +172 67%R PTAT: +0.6 76%R Protein Plus
 PTA: +1466m +59f +56p +471NMS 97%\$ (GEN)
 02/03 365d 2X 26520 4.7 1246 3.6 952 DHIR
 03/11 365d 2X 31210 4.7 1457 3.7 1147 DHIR

BROWN HEAVEN R FAMOUS ET 109109715
 Genetic Conditions: PT DT MT WT BH2T BH14T
 PPR: +7 91%R PTAT: +0.6 95%R (12/23)
 PTA: +837m +1f +12p -121NMS 96%R (MACE)
 PTA PL: -1.6 SCS: +3.05 DPR: -1.2 SCE: +3.2 LIV: -1.2

KRUSES VICTOR JITERBUG ET 68146344
 Genetic Conditions: PT DT MT WT BH2T BH14T
 03/11 E91 V88 E92 E91 E90 E91 (11/16)
 PPR: -22 76%R PTAT: +1.0 82%R
 PTA: -228m +4f -8p -144NMS 6%\$ (GEN)
 02/02 365d 2X 18290 4.5 825 3.5 632 DHIR
 03/07 293d 2X 16680 4.6 761 3.3 551 DHIR
 04/06 294d 2X 21170 4.2 886 3.6 756 DHIR
 * HM ALL AMERICAN SR 3 YR OLD 2016
 * HM ALL AMERICAN WINTER YRLG HFR 2014
 * HM ALL AMERICAN SR BEST 3 FMLS MEMBER 2016



Cutting Edge T Delilah '2E95 - E95ms'
Supreme Champion World Dairy Expo 2018, 2019
8 Times All American
MGD of Embryo Lot I

\$ _____ Lot I Embryo Pkg: Delight

5#1 Sexed Embryos X SG Ray

Consignor: STEINER, MATT
 MARSHALLVILLE OH

Parent Average: PPR: +35 PTAT: +0.7
 PA: +192m +6f +9p +20NMS

H U HUSERS HUGE SG RAY 120158520600

Genetic Conditions: PT DT MT WT BH2T BH14T
 PPR: +93 60%R PTAT: +0.9 64%R (12/23)
 PTA: +1007m +22f +30p +109NMS 62%R (GEN)
 PTA PL: -0.2 SCS: +3.09 DPR: -0.4 SCE: LIV: -1.9
 0 dau. av.

EDGE VIEW C DELIGHT ETV 68229032

Genetic Conditions: PT DT MT WT BH2T BH14T
 PPR: +59 59%R PTAT: +0.5 66%R
 PTA: -98m +5f -4p +172NMS 62%\$ (GEN)
 Her Sire: **COLLAPS 120159343338**
 Genetic Conditions: PT DT MT WT BH2T BH14T
 PPR: +106 62%R PTAT: +0.6 66%R (12/23)
 PTA: +618m +8f +17p +276NMS 64%R (GEN)
 PTA PL: +3.1 SCS: +3.07 DPR: +1.5 SCE: +3.6 LIV: +1.5

GOLDHILL BENDER HUGE SG ET 120137798624

Genetic Conditions: PT DT MT WT BH2T BH14T
 Not Classified *SUPERIOR SIRE*
 PPR: +117 81%R PTAT: +0.8 79%R (12/23)
 PTA: +980m +26f +28p +235NMS 84%R (MACE)
 PTA PL: +1.4 SCS: +3.04 DPR: +0.8 SCE: +2.7 LIV: +0.1
H U HUSERS CALVIN ROMINA 120144480499
 Parent Average PPR: +59 PTAT: +0.4
 PA: +165m -7f +8p +59NMS
 02/02 277d 2X 16444 3.9 641 3.7 610 DHIA
 03/02 256d 2X 17830 3.8 674 3.5 632 DHIA
 04/00 353d 2X 26607 4.1 1080 3.7 987 DHIA
 MGD:

CUTTING EDGE T DELILAH 68147909

Genetic Conditions: PT DT MT WT BH2T BH14T
 06/07 2E-E95 E94 E96 E94 E94 E95 (07/19)
 PPR: +24 76%R PTAT: +0.7 84%R Protein Plus
 PTA: -222m +13f -2p +97NMS 46%\$ (GEN)
 05/05 358d 2X 22270 4.9 1101 3.7 832 DHIR
 06/05 365d 2X 32770 4.7 1554 3.6 1170 DHIR
 Lifetime: 1743d 114130m 5495f 4250p
 *ALL AMERICAN AGED COW 2019
 *ALL AMERICAN SR 2, 3, 5 Yr Old 2015,2016,2018
 *SUPREME CHAMPION WORLD DAIRY EXPO 2018,2019
 * ALL AMERICAN SR BEST 3 FMLS MEMBER 2015-



Fairdale Total Cali ET 'E94/E94ms'
8/06 365d 2X 38392 4.0 1530 3.1 1186 DHIA
Reserve All American Aged Cow 2020
Donor Dam of Lot J

\$ _____ Lot J Embryo Pkg: Cali

5#1 Sexed Embryos X Diego

Consignor: GOODE, EMILY, LIBERTY KY

Parent Average: PPR: -6 PTAT: +0.4
 PA: -265m -13f -4p -56NMS

HILLTOP ACRES DYNAMITE DIEGO ET 68194906

Genetic Conditions: PT DT MT WT BH2T BH14T
 PPR: +26 83%R PTAT: +0.9 87%R (12/23)
 PTA: -188m -14f +6p +45NMS 90%R (GEN)
 PTA PL: +2.0 SCS: +2.78 DPR: -2.0 SCE: +2.2
 PTA LIV: +1.3
 92 dau. av. 24443 4.2 1019 3.4 829
 45 class. dau. av. FS:84.2 UDC:1.74 FLC:0.78

FAIRDALE TOTAL CALI ET 68137722

10/11 4E-E94 E93 E96 E92 E96 E94 (11/22)
 PPR: -37 46%R PTAT: -0.1 49%R PTA: 5%\$
 02/04 365d 2X 17030 3.8 639 3.1 535 DHIA
 03/09 350d 2X 20991 4.0 836 3.2 675 DHIA
 04/10 365d 2X 19587 3.8 753 3.2 628 DHIA
 06/10 365d 2X 30810 4.1 1271 3.3 1029 DHIA
 08/06 365d 2X 38392 4.0 1530 3.1 1186 DHIA
 10/06 305d 2X 29540 4.2 1249 3.1 929 DHIA
 Lifetime: 2707d 194610m 7894f 6291p
 * RES ALL AMERICAN COMP MERIT 2022, NOM 2021
 * RES ALL AMERICAN AGED COW 2020
 * GRAND CHAMPION SOUTHEAST NATIONAL 2020, 2022
 * SENIOR CHAMPION SOUTHEAST NATIONAL 2022
 MGD: 'E91/E92ms'
SHEN-VAL VANCE CAROL ET 937333
 03/08 356d 2X 27630 3.9 1081 3.4 936 DHIR
 * 2ND 4 Yr Old KY STATE FAIR 2009
 * 2ND SPRING YRLG HFR OH STATE FAIR 2006
 3rd Dam: '2E91/E92ms' *Certified - Protein Plus*
SHEN-VAL JETWAY CINDERELLA 886998
 03/03 365d 2X 37780 3.7 1389 3.5 1330 DHIR
 05/09 365d 2X 48700 3.6 1766 3.6 1742 DHIR
 07/01 365d 2X 45290 3.0 1356 3.3 1517 DHIR
 Lifetime: 2389d 239060m 8538f 8622p
 * NATIONAL TOTAL PERFORMANCE 2006, 2008
 * NATIONAL COW FOR ALL SEASONS 2007

\$ _____ Lot 24 Double W Kade Maiden NP 68210321

Born: 10/06/2020 Tattoo: 6700
 Consignor: JONES, HADLEIGH, EZRA & KENNA
 EDMONTON KY

02/06 V86 V88 V87 V85 V85 V85 (04/23)
 PPR: +72 40%R PTAT: +0.5 49%R
 PTA: +288m +16f +15p +187NMS 66%\$
 02/02 202d 3X 13060 4.1 537 3.5 462 DHIR

3rd Dam:
ID DOUBLE W 6309 68117623

05/07 2E-E90 E93 E90 E90 E90 V88 (12/14)
 02/03 338d 3X 28310 3.6 1027 3.5 995 DHIR
 03/03 288d 3X 24480 3.7 899 3.4 834 DHIR
 04/03 300d 3X 32620 3.5 1157 3.4 1109 DHIR
 05/02 267d 3X 24840 3.2 804 3.7 910 DHIR
 Lifetime: 1193d 110250m 3887f 3848p

DOUBLE W KADE P 68186608

Genetic Conditions: PC DT MT WT BH2T BH14T
 Not Classified *SUPERIOR SIRE*
 PPR: +114 91%R PTAT: +0.1 95%R (12/23)
 PTA: +426m +26f +24p +281NMS 96%R (GEN)
 PTA PL: +2.3 SCS: +2.85 DPR: +1.2 SCE: +2.1 LIV: +2.2
 328 dau. av. 24262 4.2 1024 3.4 834
 189 class. dau. av. FS:83.5 UDC:0.51 FLC:0.71

CIE DOUBLE W JAGUAR MONA 68178427

05/11 2E-E90 E90 E90 E90 E91 E90 (02/22)
 PPR: +19 46%R PTAT: +0.3 48%R
 PTA: +251m -1f +6p +35NMS 33%\$
 02/07 313d 3X 23920 3.2 764 3.3 793 DHIR
 03/07 277d 3X 21360 3.3 714 3.3 703 DHIR
 04/07 347d 3X 25270 4.2 1060 3.4 862 DHIR
 05/09 204d 2X 19840 4.0 803 3.6 706 DHIR

TROUT RUN DR JAY ET P *TM (D) 68158173

Genetic Conditions: PC DC MT WT BH2T BH14T
 PPR: +100 88%R PTAT: -0.3 86%R (12/23)
 PTA: -279m +24f +17p +324NMS 94%R (GEN)
 PTA PL: +2.2 SCS: +3.03 DPR: +2.0 SCE: +2.6 LIV: +2.0
DOUBLE W THUNDER KADDIE 68162514
 03/04 V88 V88 V87 V87 V87 V88 (11/17)
 PPR: +100 56%R PTAT: +0.6 61%R
 PTA: +428m +31f +18p +274NMS 81%\$
 02/01 269d 3X 21390 4.9 1058 3.4 732 DHIR
 03/00 277d 3X 19360 4.3 830 3.4 663 DHIR

HILLTOP ACRES BK JAGUAR ET *TM 68141349

Genetic Conditions: PT DT MT WT BH2T BH14T
 PPR: +42 90%R PTAT: +0.3 91%R (12/23)
 PTA: +35m -4f +4p +114NMS 95%R (GEN)
 PTA PL: +2.7 SCS: +3.00 DPR: +0.8 SCE: +1.7 LIV: +0.9
IE DOUBLE W PEPPER MONTANA 68178328
 05/01 V86 E90 V88 E90 V87 +82 (10/18) *CERT*
 PPR: +9 50%R PTAT: +0.4 58%R
 PTA: +430m +9f +9p -24NMS 21%\$
 02/06 365d 3X 30070 3.6 1095 3.3 998 DHIR
 03/11 322d 2X 22080 4.1 912 3.6 798 DHIR
 05/00 365d 2X 22950 4.2 954 3.8 862 DHIR
 06/03 312d 2X 20560 3.9 799 3.3 675 DHIR
 Lifetime: 1507d 102970m 4072f 3602p



Cutting Edge H Snap ETV OCS '2E93/E94ms' *Certified*
 5/01 365d 2X 36310 4.3 1548 3.4 1218 DHIR
 3rd Aged Cow International 2023
 Protein Plus - Donor Dam of Embryo Lot K



Blessing CNJ T Norann ET 'E92/E93ms'
 3/02 365d 2X 28530 4.1 1160 3.5 1000 DHIR
 5th 4 Yr Old International 2023
 Dam of Lot 25

\$_____ Lot K Embryo Pkg: Snap X Cutting Edge Thunder

5#1 Embryos

Consignor: HECK, CALEB W.
 ODYSSEY SWISS, FREEPORT IL

Parent Average: PPR: +21 PTAT: +0.2
 PA: -125m -4f -2p +66NM\$

3rd & 4th Dams:

OLD MILL PT SHAZAM ET 936116
 Genetic Conditions: PT DT MT WT BH2T BH14T
 04/00 E90 E91 E90 E90 V89 V89 (12/08)
 02/02 320d 2X 20210 4.3 867 3.6 733 DHIR
 03/08 365d 2X 26376 4.6 1222 3.6 956 DHIA
 Full Sister to: **OLD MILL WDE SUPREME**
OLD MILL E SNICKERDOODLE OCS 883215
 15/01 5E-E94 E94 E94 E94 E97 (11/13)
 06/09 365d 2X 33590 4.2 1418 3.6 1193 DHIR
 09/06 365d 2X 31520 4.7 1482 3.4 1070 DHIR
Lifetime: 3629d 261880m 12665f 9895p
 SUPREME CHAMPION WORLD DAIRY EXPO 2003,
 RESERVE SUPREME CHAMPION WDE 2008 & 2009
 ALL AMERICAN COMP MERIT COW 2006, 2008, 2009
 ALL AMERICAN AGED COW 2005
 ALL AMERICAN SR 2, 3, 4, & 5 Yr OLD 2001-2004

CUTTING EDGE THUNDER *TM 68121893

Genetic Conditions: *TM PT DT WT BH2T BH14T
 PPR: -7 95%R PTAT: +0.1 97%R (12/23)
 PTA: -511m -14f -13p +16NM\$ 98%R (MACE)
 PTA PL: +2.3 SCS: +2.85 DPR: +0.5 SCE: +3.0 LIV: +2.2
 515 dau. av. 22357 4.1 924 3.4 751
 365 class. dau. av. FS:84.8 UDC:0.02 FLC:1.63

CUTTING EDGE H SNAP ETV OCS 68181049

Genetic Conditions: PT DT MT WT BH2T BH14T
 06/07 2E-E93 E91 E92 E91 E92 E94 (04/23) *CERT*
 PPR: +49 68%R PTAT: +0.3 75%R
 PTA: +261m +6f +9p +115NM\$ 50%\$ (GEN)
 Protein Plus
 03/07 365d 2X 23300 3.9 907 3.2 751 DHIR
 05/01 365d 2X 36310 4.3 1548 3.4 1218 DHIR
 06/05 305d 2X 34910 5.6 1969 3.2 1100 DHIR
Lifetime: 1206d 105270m 5030f 3476p
 * 3RD AGED COW INTERNATIONAL 2023
 * 1ST SR 3 Yr OLD ILLINOIS STATE SHOW 2020

WEBSTER RIDGE TD ET *TM 193164

Genetic Conditions: *TM PT DT WT BH2T BH14T
 PPR: +25 97%R PTAT: -0.2 98%R (12/23)
 PTA: -235m +2f -15p +67NM\$ 98%R (MACE)
 PTA PL: +2.6 SCS: +2.90 DPR: +2.4 SCE: +1.6 LIV: +1.6
SUNNYISLE KB TRISTAN ET 918368
 06/07 2E-E93 E92 E96 E90 E95 E93 (08/09)
 PPR: -26 69%R PTAT: +0.0 72%R PTA: 20%\$
 02/03 358d 2X 26230 4.2 1089 3.3 864 DHIR
 03/05 333d 2X 23650 3.8 893 3.3 787 DHIR
 04/06 305d 2X 23390 3.8 895 3.3 774 DHIR
 06/03 353d 2X 30600 5.1 1555 3.4 1050 DHIR
Lifetime: 1542d 116620m 4943f 3925p
 * ALL AMERICAN PRODUCE OF DAM MEMBER 2006
 * HM ALL AMERICAN AGED COW 2009, 2010
 * HM ALL AMERICAN PRODUCE OF DAM MEMBER 2005

HARTS THUNDER *TM 68113037

Genetic Conditions: *TM PT DT WT BH2T BH14T
 Not Classified *QUALIFIED SIRE*
 PPR: +75 97%R PTAT: +0.4 98%R (12/23)
 PTA: +745m +13f +24p +281NM\$ 99%R (MACE)
 PTA PL: +2.1 SCS: +3.20 DPR: -0.8 SCE: +1.9 LIV: +2.1
SDF ZZ SNAFU ET OCS 68113679
 08/01 2E-E93 E92 E92 E92 E94 E93 (10/16) *CERT*
 PPR: +31 52%R 00%R Protein Plus
 PTA: +173m +9f +10p +78NM\$ 42%\$
 05/02 365d 2X 43130 4.6 1974 3.9 1692 DHIR
 06/06 365d 2X 25000 4.9 1220 3.9 976 DHIR
 07/08 365d 2X 25770 4.9 1260 3.9 1000 DHIR
Lifetime: 1469d 114630m 5564f 4553p
 3RD 5 Yr OLD 365 2X PROTEIN HONOR ROLL 2014

\$_____ Lot 25 Blessing CNJ Collaps Nan ETV 68230778

Born: 09/22/2023 Tattoo: 335
 Consignor: JAMES, CAYLEE NICOLE
 WOLCOTTVILLE IN

Parent Average PPR: +64 PTAT: +0.8
 PA: +335m +3f +8p +144NM\$

3rd & 4th Dams:

VALLIGROVE JETWAY NORA 891517 Protein Plus
 07/10 2E-E93 E95 E94 E92 E91 E92 (02/07)
 05/00 365d 2X 32730 3.8 1257 3.2 1055 DHIR
 07/02 365d 2X 36260 3.6 1306 3.2 1162 DHIR
Lifetime: 2146d 166700m 6371f 5578p
 * ALL AMERICAN COMP MERIT COW 2007
 * ALL AMERICAN JR 3 Yr OLD 2002
 * HM ALL AMERICAN AGED COW 2006
 * HM ALL AMERICAN 5 Yr OLD 2004
 * NOM ALL AMERICAN JR 2 Yr OLD 2001

COLLAPS 120159343338

Genetic Conditions: PT DT MT WT BH2T BH14T
 PPR: +106 62%R PTAT: +0.6 66%R (12/23)
 PTA: +618m +8f +17p +276NM\$ 64%R (GEN)
 PTA PL: +3.1 SCS: +3.07 DPR: +1.5 SCE: +3.6 LIV: +1.5
 0 dau. av.

BLESSING CNJ T NORANN ET 68213233

04/05 1E-E92 E92 E94 E91 E90 E93 (09/23)
 PPR: +19 46%R PTAT: +1.0 55%R
 PTA: +52m -2f -2p +12NM\$ 28%\$
 01/10 305d 2X 21620 3.8 823 3.3 724 DHIR
 03/02 365d 2X 28530 4.1 1160 3.5 1000 DHIR
 * 5TH 4 Yr OLD INTERNATIONAL 2023
 * GRAND CHAMPION IN STATE FAIR 2021
 * 1ST JR 2 Yr OLD IN STATE FAIR 2021

HERRENHOF BS NORWIN PHIL 120117953098

PPR: +73 75%R PTAT: +0.9 72%R (12/23)
 PTA: +538m +16f +18p +66NM\$ 81%R (MACE)
 PTA PL: -1.2 SCS: +3.19 DPR: +0.3 SCE: +3.5 LIV: -0.2
CALIMERA 120124946595
 Parent Average PPR: +49 PTAT: +0.2
 PA: +162m -12f +5p +36NM\$
 03/00 342d 2X 16214 3.9 628 3.6 586 DHIA
 04/01 291d 2X 16051 3.5 568 3.5 555 DHIA
 05/02 305d 2X 16466 3.7 610 3.4 564 DHIA
 05/02 336d 2X 17017 3.7 632 3.4 586 DHIA

CUTTING EDGE THUNDER *TM 68121893

Genetic Conditions: *TM PT DT WT BH2T BH14T
 PPR: -7 95%R PTAT: +0.1 97%R (12/23)
 PTA: -511m -14f -13p +16NM\$ 98%R (MACE)
 PTA PL: +2.3 SCS: +2.85 DPR: +0.5 SCE: +3.0 LIV: +2.2
JO-DEE VISION NOEL ET 68176164
 06/10 2E-E92 E92 E93 E90 E91 E92 (07/22)
 PPR: +19 53%R PTAT: +1.0 61%R
 PTA: +119m +3f -6p +18NM\$ 29%\$
 02/07 365d 2X 25480 4.7 1185 3.2 811 DHIR
 04/02 365d 2X 28060 4.5 1266 3.5 972 DHIR
 05/08 365d 2X 28000 4.3 1216 3.5 967 DHIR

TUOLUMNE ENSIGN NOEL 858885 '2E90/E91ms'

03/05 302d 2X 31440 3.5 1090 3.4 1056 DHIA
 05/10 365d 2X 23000 3.7 854 3.0 698 DHIA
 * 1ST TOTAL PERF WESTERN NATIONAL CA 2001
 * 3rd & 3rd BU 5 Yr OLD WESTERN NATIONAL CA 2001



WF Cayenne Nicole ET '2E92/E93ms' *Protein Plus*
3/01 365d 2X 38840 4.1 1592 3.3 1275 DHIR
All American Jr 3 Yr Old 2021
Dam of Lot 26



Jo-Dee Denmark Nookie ET '2E92/E91ms' *Superior Brood Cow*
3/05 341d 2x 26340 4.0 1064 3.2 840 DHIR
Hon Men All American Jr 3 Yr Old 2012
Dam of Lot 27, MGD of Lot 26

\$ _____ Lot 26 Fairdale Kickoff Nola 68230150

Born: 09/10/2023 Tattoo: S369
 Consignor: SPARROW, KIRBY
 OWENTON KY

Parent Average PPR: +94 PTAT: +0.6
 PA: +650m +24f +23p +252NM\$

3rd & 4th Dams:

VALLIGROVE JETWAY NORA 891517 Protein Plus
 07/10 2E-E93 E95 E94 E92 E91 E92 (02/07)
 05/00 365d 2X 32730 3.8 1257 3.2 1055 DHIR
 07/02 365d 2X 36260 3.6 1306 3.2 1162 DHIR
 Lifetime: 2146d 166700m 6371f 5578p
 * ALL AMERICAN COMP MERIT COW 2007
 * ALL AMERICAN JR 3 YR OLD 2002
 * HM ALL AMERICAN AGED COW 2006
 * HM ALL AMERICAN 5 YR OLD 2004
 * NOM ALL AMERICAN JR 2 YR OLD 2001

TUOLUMNE ENSIGN NOEL 858885 '2E90/E91ms'
 03/05 302d 2X 31440 3.5 1090 3.4 1056 DHIA
 05/10 365d 2X 23000 3.7 854 3.0 698 DHIA
 * 1ST TOTAL PERF WESTERN NATIONAL CA 2001
 * 3rd & 3rd BU 5 Yr Old WESTERN NATIONAL CA 2001

HILLTOP ACRES OM KICKOFF ET 840003151301011

Genetic Conditions: PT DT MT WT BH2T BH14T
 PPR: +154 65%R PTAT: +0.5 69%R (12/23)
 PTA: +773m +39f +36p +460NM\$ 68%R (GEN)
 PTA PL: +3.1 SCS: +3.00 DPR: +1.3 SCE: LIV: +1.5
 0 dau. av.

WF CAYENNE NICOLE ET 68194103

05/09 2E-E92 E92 E90 E90 E90 E93 (01/24)
 PPR: +33 48%R PTAT: +0.7 53%R
 PTA: +527m +9f +10p +44NM\$ 35%\$
 Protein Plus
 02/00 355d 2X 29850 4.1 1211 3.2 961 DHIR
 03/01 365d 2X 38840 4.1 1592 3.3 1275 DHIR
 * ALL AMERICAN JR 3 YR OLD 2021
 * HM ALL AMERICAN PRODUCE OF DAM MEMBER 2021
 * NOM ALL AMERICAN JR 2 YR OLD 2020
 * 1ST JR 3 Yr Old INTERNATIONAL 2021
 * 1ST JR 3 Yr Old KY STATE FAIR 2021

O MALLEY 4427424483

Genetic Conditions: PT DT MT WT BH2T BH14T
 Not Classified *SUPERIOR SIRE*
 PPR: +134 84%R PTAT: +0.5 84%R (12/23)
 PTA: +451m +32f +33p +345NM\$ 88%R (MACE)
 PTA PL: +2.5 SCS: +3.15 DPR: +1.2 SCE: +2.3 LIV: +2.3
HILLTOP ACRES S KEEGAN ET 68196548
 Genetic Conditions: PT DT MT WT BH2T BH14T
 03/09 V88 V88 V87 V85 V87 V89 (09/22)
 PPR: +105 71%R PTAT: +0.9 80%R
 PTA: +674m +27f +27p +292NM\$ 84%\$ (GEN)

R HART CAYENNE PEPPER *TM 68123869

Genetic Conditions: *TM PT DT MT WT BH2T BH14T
 PPR: +1 94%R PTAT: +0.6 96%R (12/23)
 PTA: -28m +9f +9p -55NM\$ 97%R (GEN)
 PTA PL: -2.2 SCS: +3.01 DPR: -2.6 SCE: +2.2 LIV: -3.3

JO-DEE DENMARK NOOKIE ET 68108871

Genetic Conditions: PT DT MT WT BH2T BH14C
 09/08 2E-E92 E93 E92 E94 E90 E91 (11/18)
 PPR: +30 76%R PTAT: +0.5 83%R *SUPR BRD COW*
 PTA: +421m -10f -2p +14NM\$ 29%\$ (GEN)
 02/00 365d 2X 19580 3.9 766 3.3 645 DHIR
 03/05 341d 2X 26340 4.0 1064 3.2 840 DHIR
 09/03 305d 2X 23224 3.8 873 3.2 748 DHIR
 * ALL AMERICAN PRODUCE OF DAM MEMBER 2012
 * HM ALL AMERICAN JR 3 YR OLD 2012
 * 3RD JR 3 Yr Old INTERNATIONAL 2012

\$ _____ Lot 27 WF Diego Nalani ET 840003281483382

Born: 09/26/2023 Tattoo: 37
 Consignor: WOODWIND FARM LLC
 KELLEEN M. & KATHERINE A. WOOD
 INDEPENDENCE WI

Parent Average PPR: +28 PTAT: +0.7
 PA: +117m -12f +2p +30NM\$

Maternal Sister to:

WF CAYENNE NICOLE ET '2E92'
WF BIVER NORTHERNLIGHTS ET '2E94

3rd Dam:

TUOLUMNE ENSIGN NOEL 858885 '2E90/E91ms'
 03/05 302d 2X 31440 3.5 1090 3.4 1056 DHIA
 05/10 365d 2X 23000 3.7 854 3.0 698 DHIA
 * 1ST TOTAL PERF WESTERN NATIONAL CA 2001
 * 3rd & 3rd BU 5 Yr Old WESTERN NATIONAL CA 2001

HILLTOP ACRES DYNAMTE DIEGO ET 68194906

Genetic Conditions: PT DT MT WT BH2T BH14T
 PPR: +26 83%R PTAT: +0.9 87%R (12/23)
 PTA: -188m -14f +6p +45NM\$ 90%R (GEN)
 PTA PL: +2.0 SCS: +2.78 DPR: -2.0 SCE: +2.2 LIV: +1.3
 92 dau. av. 24443 4.2 1019 3.4 829
 45 class. dau. av. FS:84.2 UDC:1.74 FLC:0.78

JO-DEE DENMARK NOOKIE ET 68108871

Genetic Conditions: PT DT MT WT BH2T BH14C
 09/08 2E-E92 E93 E92 E94 E90 E91 (11/18)
 PPR: +30 76%R PTAT: +0.5 83%R *SUPR BRD COW*
 PTA: +421m -10f -2p +14NM\$ 29%\$ (GEN)
 02/00 365d 2X 19580 3.9 766 3.3 645 DHIR
 03/05 341d 2X 26340 4.0 1064 3.2 840 DHIR
 09/03 305d 2X 23224 3.8 873 3.2 748 DHIR
 * ALL AMERICAN PRODUCE OF DAM MEMBER 2012
 * HM ALL AMERICAN JR 3 YR OLD 2012
 * 3RD JR 3 Yr Old INTERNATIONAL 2012

LA RAINBOW BFLY DYNAMITE ETV 840003129321096

Genetic Conditions: *TM PT DT MT WT BH2T BH14T
 PPR: +59 61%R PTAT: +0.4 99%R (12/23)
 PTA: -315m -11f +7p +35NM\$ 66%R (MACE)
 PTA PL: +0.1 SCS: +2.94 DPR: +2.4 SCE: +2.2 LIV: +0.4

HILLTOP ACRES GLN DIGNITY ET 68125189

Genetic Conditions: PT DT MT WT BH2T BH14T
 04/06 E90 E92 E90 E90 E90 V88 (12/14)
 PPR: -13 74%R PTAT: +0.7 82%R
 PTA: -167m -19f -1p -175NM\$ 4%\$ (GEN)
 01/09 305d 3X 24640 4.2 1025 3.5 859 DHIR
 04/02 305d 3X 30960 4.6 1435 3.6 1121 DHIR
 05/04 326d 3X 28470 4.6 1322 3.6 1037 DHIR
 Lifetime: 1289d 104310m 4878f 3800p
 * 1ST JR 2 Yr Old IA STATE FAIR 2012

R HART TC DENMARK ET 189181 'E90'

Genetic Conditions: PT DT MT WT BH2T BH14C
 PPR: -12 99%R PTAT: -0.4 99%R (12/23)
 PTA: -414m -16f -10p -130NM\$ 99%R (MACE)
 PTA PL: -1.0 SCS: +2.67 DPR: +2.0 SCE: +1.4 LIV: -0.4

VALLIGROVE JETWAY NORA 891517

Genetic Conditions: PT DT MT WT BH2T BH14T
 07/10 2E-E93 E95 E94 E92 E91 E92 (02/07)
 PPR: +47 80%R PTAT: +1.3 86%R *SUPR BRD COW*
 PTA: +916m +9f +13p -2NM\$ 25%\$ Protein Plus
 02/03 313d 2X 18730 4.0 748 3.4 631 DHIA
 03/03 353d 2X 18340 4.1 758 3.2 590 DHIA
 05/00 365d 2X 32730 3.8 1257 3.2 1055 DHIR
 07/02 365d 2X 36260 3.6 1306 3.2 1162 DHIR
 Lifetime: 2146d 166700m 6371f 5578p
 * ALL AMERICAN COMP MERIT COW 2007
 * ALL AMERICAN JR 3 YR OLD 2002



Jo-Dee Wonderment Nuclear ET '2E92/E92ms' *Certified*
5/02 365d 2X 37750 4.1 1539 3.3 1243 DHIR
Nom All American Sr 2 & 5 Yr Old 2012, 2015
Protein Plus - MGD of Lot 28



Arethusa Naughty or Nice ET ET '2E91/E91ms'
1st Winter Yrlg Hfr Northeast National 2019
1st Sr 3 Yr Old Iowa State Fair 2021
Dam of Lot 29

\$ _____ Lot 28 Thompsonview Fame Night Cap ET 68231385

Born: 12/08/2023 Tattoo: L58
 Consignor: THOMPSON, LEIF
 VIROQUA WI

Parent Average PPR: +9 PTAT: +0.8
 PA: +643m +7f +9p -73NM\$

3rd & 4th Dams:

VALLIGROVE JETWAY NORA 891517 Protein Plus
 07/10 2E-E93 E95 E94 E92 E91 E92 (02/07)
 05/00 365d 2X 32730 3.8 1257 3.2 1055 DHIR
 07/02 365d 2X 36260 3.6 1306 3.2 1162 DHIR
 Lifetime: 2146d 166700m 6371f 5578p
 * ALL AMERICAN COMP MERIT COW 2007
 * ALL AMERICAN JR 3 YR OLD 2002
 * HM ALL AMERICAN AGED COW 2006
 * HM ALL AMERICAN 5 YR OLD 2004
 * NOM ALL AMERICAN JR 2 YR OLD 2001

TUOLUMNE ENSIGN NOEL 858885 '2E90/E91ms'
 03/05 302d 2X 31440 3.5 1090 3.4 1056 DHIA
 05/10 365d 2X 23000 3.7 854 3.0 698 DHIA
 * 1ST TOTAL PERF WESTERN NATIONAL CA 2001
 * 3rd & 3rd BU 5 Yr Old WESTERN NATIONAL CA 2001

BROWN HEAVEN R FAMOUS ET 109109715

Genetic Conditions: PT DT MT WT BH2T BH14T
 PPR: +7.91%R PTAT: +0.6 95%R (12/23)
 PTA: +837m +1f +12p -121NM\$ 96%R (MACE)
 PTA PL: -1.6 SCS: +3.05 DPR: -1.2 SCE: +3.2 LIV: -1.2
 395 dau. av. 24549 4.0 983 3.3 803
 242 class. dau. av. FS:84.5 UDC:0.32 FLC:1.38

SUN-MADE ELITE NEITH ET 68173265

Genetic Conditions: PT DT MT WT BH2T BH14T
 04/08 E90 V85 E92 E93 E92 V89 (08/20)
 PPR: +11.70%R PTAT: +0.9 77%R
 PTA: +448m +12f +6p -25NM\$ 21%\$ (GEN)
 02/02 305d 2X 17400 3.9 673 3.1 541 DHIR
 * HM ALL AMERICAN WINTER HFR CALF 2016
 * NOM ALL AMERICAN WINTER YRLG HFR 2017
 * JUNIOR CHAMPION SOUTHWEST NATIONAL 2017
 * 1ST WINTER YRLG HFR SOUTHWEST NATIONAL 2017
 * 1ST WINTER HFR CALF SOUTHWEST NATIONAL 2016
 * 3RD WINTER HFR CALF INTERNATIONAL 2016
 * JR CHAMPION MN STATE FAIR 2017
 * 1ST SR 2 YR OLD WI STATE FAIR 2018

JO-DEE NEMO RICHARD ET 68155420

Genetic Conditions: PT DT MT WT BH2T BH14C
 PPR: +26.97%R PTAT: +0.5 98%R (12/23)
 PTA: +1054m -1f +15p -43NM\$ 99%R (MACE)
 PTA PL: +0.3 SCS: +3.11 DPR: -0.6 SCE: +3.1 LIV: -2.7
BROWN HEAVEN GLENN FANTASY 106157091
 Genetic Conditions: PT DT MT WT BH2T BH14T
 *07/02 '2EX97' E97 E95 E97 E97 (06/20) Canada
 PPR: +10.83%R 00%R
 PTA: +323m +12f +13p -16NM\$ 23%\$ (GEN)
 04/00 365d 2X 30091 3.8 1151 3.6 1096 DHIA
 05/11 305d 2X 31497 4.6 1435 3.3 1045 DHIA
 05/11 365d 2X 35556 4.7 1658 3.4 1208 DHIA
 Lifetime: 1748d 128519m 5710f 4770p
 * ALL AMERICAN AGED COW 2016
 * ALL AMERICAN 4 & 5 YR OLD 2014, 2015

OLD MILL WDE SUPREME ET *TM 197920

Genetic Conditions: *TM PT DT MT WT BH2T BH14T
 PPR: -5.97%R PTAT: +0.3 98%R (12/23)
 PTA: -35m -4f -3p -108NM\$ 99%R (MACE)
 PTA PL: -0.6 SCS: +3.05 DPR: -0.2 SCE: +4.9 LIV: +1.8
JO-DEE WONDERMENT NUCLEAR ET 68119959
 Genetic Conditions: PT DT MT WT BH2C BH14T
 05/04 2E-E92 E94 E93 E92 E92 E92 (05/15) *CERT*
 PPR: +26.74%R PTAT: +1.1 81%R Protein Plus
 PTA: +816m +28f +15p +56NM\$ 37%\$
 02/04 334d 2X 22300 3.8 846 3.5 783 DHIR
 03/05 306d 2X 16580 5.1 849 3.5 574 DHIR
 05/02 365d 2X 37750 4.1 1539 3.3 1243 DHIR
 * NOM ALL AMERICAN 5 YR OLD 2015
 * NOM ALL AMERICAN SR 2 YR OLD 2012

\$ _____ Lot 29 Picket Aces K Naples ETV 68231098

Born: 12/06/2023 Tattoo: 7074
 Consignor: POCKET ACES SWISS
 EPWORTH IA

Parent Average PPR: +43 PTAT: +0.8
 PA: +40m +19f +7p +148NM\$

3rd & 4th Dams:

VALLIGROVE JETWAY NORA 891517 Protein Plus
 07/10 2E-E93 E95 E94 E92 E91 E92 (02/07)
 05/00 365d 2X 32730 3.8 1257 3.2 1055 DHIR
 07/02 365d 2X 36260 3.6 1306 3.2 1162 DHIR
 Lifetime: 2146d 166700m 6371f 5578p
 * ALL AMERICAN COMP MERIT COW 2007
 * ALL AMERICAN JR 3 YR OLD 2002
 * HM ALL AMERICAN AGED COW 2006
 * HM ALL AMERICAN 5 YR OLD 2004
 * NOM ALL AMERICAN JR 2 YR OLD 2001

TUOLUMNE ENSIGN NOEL 858885 '2E90/E91ms'
 03/05 302d 2X 31440 3.5 1090 3.4 1056 DHIA
 05/10 365d 2X 23000 3.7 854 3.0 698 DHIA
 * 1ST TOTAL PERF WESTERN NATIONAL CA 2001
 * 3rd & 3rd BU 5 Yr Old WESTERN NATIONAL CA 2001

HILLTOP ACRES D KICKSTART ET 840003138790773

Genetic Conditions: PT DT MT WT BH2T BH14T
 Not Classified *QUALIFIED SIRE*
 PPR: +86.87%R PTAT: +0.9 93%R (12/23)
 PTA: +151m +41f +24p +256NM\$ 94%R (GEN)
 PTA PL: +0.6 SCS: +3.05 DPR: -2.4 SCE: +2.1 LIV: -0.2
 138 dau. av. 25714 4.4 1122 3.4 887
 102 class. dau. av. FS:84.3 UDC:1.60 FLC:0.80

ARETHUSA NAUGHTY OR NICE ET 840003144780055

Genetic Conditions: PT DT MT WT BH2T BH14T
 05/11 2E-E91 E91 E93 E90 E91 E91 (11/23)
 PPR: -1.68%R PTAT: +0.6 70%R
 PTA: -72m -4f -10p +39NM\$ 34%\$ (GEN)
 02/02 189d 2X 10710 3.8 411 3.1 331 DHIA
 * 1ST WINTER YRLG HFR NORTHEAST NATIONAL 2019
 * 1ST SR 3 YR OLD IA STATE FAIR 2021

HILLTOP ACRES B DAREDEVIL ET 840003012559129

Genetic Conditions: PT DT MT WT BH2T BH14T
 PPR: -40.96%R PTAT: +0.8 98%R (12/23)
 PTA: +366m -16f +7p -66NM\$ 98%R (MACE)
 PTA PL: +0.0 SCS: +3.30 DPR: -4.2 SCE: +2.5 LIV: -3.2
HILLTOP ACRES BROOK KARI 68157480
 Genetic Conditions: PT DT MT WT BH2T BH14T
 03/04 V85 V86 +84 +84 V85 V85 (06/17)
 PPR: +93.75%R PTAT: +0.3 81%R
 PTA: -108m +32f +18p +261NM\$ 80%\$ (GEN)
 01/10 320d 3X 21420 4.8 1027 3.9 826 DHIR
 02/11 305d 3X 20540 5.1 1054 4.0 821 DHIR

BLESSING TEX BRAIDEN ET *TM 198435

Genetic Conditions: *TM PT DT MT WT BH2T BH14T
 E92
 PPR: -59.97%R PTAT: +0.2 98%R (12/23)
 PTA: -523m -40f -26p -181NM\$ 99%R (MACE)
 PTA PL: +2.8 SCS: +2.86 DPR: +0.9 SCE: +3.6 LIV: +1.9
JO-DEE JAMES NIKEISHA ET 68119950
 05/03 E91 E92 E91 E93 E91 E91 (04/15)
 PPR: +10.56%R 00%R
 PTA: -75m +1f -5p -12NM\$ 24%\$
 03/03 304d 2X 20980 4.1 868 3.2 674 DHIR
 04/08 305d 2X 27250 5.3 1445 3.2 864 DHIR
 06/01 305d 2X 31640 4.2 1332 3.0 963 DHIR
 07/11 339d 2X 31890 4.0 1266 3.1 981 DHIR
 Lifetime: 1639d 139380m 6067f 4450p
 * ALL AMERICAN WINTER YRLG HFR 2011
 * ALL AMERICAN WINTER HFR CALF 2010



Reger Bros Dynamite Nugget 'V88/E90ms'
 Nominated All American Fall Yrlg Hfr 2022
 Selling - Lot 30, Dam of Lot 31



Old Mill TA Snickers ET '2E91/E92ms'
 02/03 352d 2X 20840 4.1 853 3.5 726 DHIR
 Nom All American Jr 3 Yr Old 2008
 MGD of Lot 30, 3rd Dam of Lot 31

\$ _____ Lot 30 Rager Bros Dynamite Nugget 68212558

Born: 11/14/2020 Tattoo: RB9
 Consignor: TOPP, KINLEY
 BOTKINS OH

03/02 V88 V87 V88 V88 V87 E90 (01/24)
 Parent Average PPR: +29 PTAT: +0.5
 PA: -217m -4f +3p +6NMS
 * NOM ALL AMERICAN FALL YRLG HFR 2022
 * 5TH FALL YRLG HFR INTERNATIONAL 2022
 * 1ST FALL YRLG HFR IN STATE FAIR 2022
 * 1ST FALL YRLG HFR OH STATE FAIR 2022

3rd Dam:
OLD MILL E SNICKERDOODLE OCS 883215
 15/01 5E-E94 E94 E94 E94 E94 E97 (11/13)
 06/09 365d 2X 33590 4.2 1418 3.6 1193 DHIR
 09/06 365d 2X 31520 4.7 1482 3.4 1070 DHIR
Lifetime: 3629d 261880m 12665f 9895p
 SUPREME CHAMPION WORLD DAIRY EXPO 2003,
 RESERVE SUPREME CHAMPION WDE 2008 & 2009
 ALL AMERICAN COMP MERIT COW 2006, 2008, 2009
 ALL AMERICAN AGED COW 2005
 ALL AMERICAN SR 2, 3, 4, & 5 Yr Old 2001-2004

LA RAINBOW BFLY DYNAMITE ETV 840003129321096
 Genetic Conditions: *TM PT DT WT BH2T BH14T
 PPR: +59 61%R PTAT: +0.4 99%R (12/23)
 PTA: -315m -11f +7p +35NMS 66%R (MACE)
 PTA PL: +0.1 SCS: +2.94 DPR: +2.4 SCE: +2.2 LIV: +0.4
 51 dau. av.
 1363 class. dau. av. FS:84.4 UDC:1.27 FLC:0.39

TOP ACRES HP C SUNNI ET 68186977
 04/01 V86 V86 V86 V88 V85 V85 (05/21)
 PPR: +0 45%R PTAT: +0.5 46%R
 PTA: -118m +4f -1p -24NMS 21%\$
 03/07 305d 2X 20360 4.4 902 3.5 705 DHIA

SHILOH BROOKINGS CADENCE ET *TM 71130650
 Genetic Conditions: PT DT MT WT BH2T BH14T
 PPR: +74 98%R PTAT: +0.6 99%R (12/23)
 PTA: +729m +26f +28p +276NMS 99%R (MACE)
 PTA PL: +2.0 SCS: +2.82 DPR: -2.5 SCE: +2.1 LIV: -0.8
LA RAINBOW BFLY DELIGHT ET 840003012749336
 Genetic Conditions: PT DT MT WT BH2C BH14T
 06/03 E91 E90 E91 E90 E92 E92 (03/20)
 PPR: -23 76%R PTAT: +0.5 81%R
 PTA: -623m -11f -13p -70NMS 14%\$ (GEN)
 02/02 345d 2X 19760 5.5 1091 3.9 767 DHIR
 04/02 305d 3X 20110 4.1 823 3.3 666 DHIR
 05/10 365d 3X 26130 3.7 961 3.1 814 DHIR

VOELKERS TD CARTER *TM 68119645
 Genetic Conditions: *TM PT DT WT BH2T BH14T
 PPR: +19 98%R PTAT: +0.8 99%R (12/23)
 PTA: +1035m +24f +19p +38NMS 99%R (MACE)
 PTA PL: -0.8 SCS: +3.07 DPR: -4.0 SCE: +2.8 LIV: -2.0
OLD MILL TA SNICKERS ET 939436
 Genetic Conditions: PT DT MT WT BH2T BH14T
 05/11 2E-E91 E93 E90 E92 E90 E92 (02/11)
 PPR: -35 64%R PTAT: +0.3 67%R
 PTA: -1187m -23f -24p -135NMS 7%\$
 02/03 352d 2X 20840 4.1 853 3.5 726 DHIR
 03/04 305d 2X 17210 4.6 790 3.7 644 DHIR
 * NOM ALL AMERICAN JR 3 Yr Old 2008
 * INT CHAMPION SOUTHEAST NATIONAL 2008
 * 1ST JR 3 Yr Old SOUTHEAST NATIONAL 2008

\$ _____ Lot 31 On Topp Angelo Natalia 68230901

Born: 09/26/2023 Tattoo: R 289
 Consignor: TOPP, KINLEY, BOTKINS OH

Parent Average PPR: +80 PTAT: +0.6
 PA: +195m +19f +17p +227NMS

3rd & 4th Dams:
OLD MILL TA SNICKERS ET 939436 '2E91/E92ms'
 Genetic Conditions: PT DT MT WT BH2T
 02/03 352d 2X 20840 4.1 853 3.5 726 DHIR
 03/04 305d 2X 17210 4.6 790 3.7 644 DHIR
 NOM ALL AMERICAN JR 3 Yr Old 2008
 INT CHAMPION SOUTHEAST NATIONAL 2008
 1ST JR 3 Yr Old SOUTHEAST NATIONAL 2008
OLD MILL E SNICKERDOODLE OCS 883215
 15/01 5E-E94 E94 E94 E94 E94 E97 (11/13)
 06/09 365d 2X 33590 4.2 1418 3.6 1193 DHIR
 09/06 365d 2X 31520 4.7 1482 3.4 1070 DHIR
Lifetime: 3629d 261880m 12665f 9895p
 SUPREME CHAMPION WORLD DAIRY EXPO 2003,
 RESERVE SUPREME CHAMPION WDE 2008 & 2009
 ALL AMERICAN COMP MERIT COW 2006, 2008, 2009
 ALL AMERICAN AGED COW 2005
 ALL AMERICAN SR 2, 3, 4, & 5 Yr Old 2001-2004

R HART NORWIN ANGELO ETV 840003132541851
 Genetic Conditions: PT DT MT WT BH2T BH14T
 Not Classified *SUPERIOR SIRE*
 PPR: +128 82%R PTAT: +0.6 83%R (12/23)
 PTA: +606m +41f +31p +448NMS 90%R (GEN)
 PTA PL: +1.9 SCS: +2.90 DPR: +0.8 SCE: +2.0 LIV: +0.3
 59 dau. av. 24727 4.3 1075 3.4 840
 28 class. dau. av. FS:84.3 UDC:0.16 FLC:-0.14

RAGER BROS DYNAMITE NUGGET 68212558
 03/02 V88 V87 V88 V88 V87 E90 (01/24)
 Parent Average PPR: +29 PTAT: +0.5
 PA: -217m -4f +3p +6NMS
 * NOM ALL AMERICAN FALL YRLG HFR 2022
 * 5TH FALL YRLG HFR INTERNATIONAL 2022
 * 1ST FALL YRLG HFR IN STATE FAIR 2022
 * 1ST FALL YRLG HFR OH STATE FAIR 2022

NORWIN 120081082091
 Genetic Conditions: PT DT MT WT BH2T BH14T
 PPR: +68 93%R PTAT: +0.7 95%R (12/23)
 PTA: +639m +20f +19p +189NMS 96%R (MACE)
 PTA PL: +0.5 SCS: +3.00 DPR: -0.3 SCE: +3.0 LIV: -0.3
R HART BROOKINGS ATLANTA 68136810
 Genetic Conditions: PT DT MT WT BH2T BH14T
 05/00 2E-E91 E92 V86 V87 E90 E93 (09/16)
 PPR: +73 84%R PTAT: +0.2 88%R Protein Plus
 PTA: +412m +19f +24p +190NMS 66%\$ (GEN)
 01/11 340d 2X 18660 4.3 796 3.6 678 DHIR
 03/01 313d 2X 27810 4.7 1295 3.6 1002 DHIR
 04/02 365d 3X 34298 4.4 1516 3.5 1209 DHIR

LA RAINBOW BFLY DYNAMITE ETV 840003129321096
 Genetic Conditions: *TM PT DT MT WT BH2T BH14T
 PPR: +59 61%R PTAT: +0.4 99%R (12/23)
 PTA: -315m -11f +7p +35NMS 66%R (MACE)
 PTA PL: +0.1 SCS: +2.94 DPR: +2.4 SCE: +2.2 LIV: +0.4
TOP ACRES HP C SUNNI ET 68186977
 04/01 V86 V86 V86 V88 V85 V85 (05/21)
 PPR: +0 45%R PTAT: +0.5 46%R
 PTA: -118m +4f -1p -24NMS 21%\$
 03/07 305d 2X 20360 4.4 902 3.5 705 DHIA



CIE Double W Em Favor '2E95/E94ms'
 3/03 365d 2X 29410 4.5 1329 3.2 941 DHIR
 All American 4 Yr Old 2015, HM AA 5 Yr Old 2016
 Nom All American Component Merit Cow 2019
 MGD of Lots 32 & 33

\$ _____ Lot 32 Edge View C Funtime ETV 68228945

Born: 06/07/2023 Tattoo: M545
 Consignor: MANION, KELLY JO
 SCOTTSVILLE KY

Genetic Conditions: PT DT MT WT BH2T BH14T
 PPR: +28 56%R PTAT: +0.4 63%R
 PTA: +74m -12f -1p +44NM\$ 35%\$ (GEN)

Maternal Sisters to Dam of Lots 32 & 33:

CUTTING EDGE W FAMOUS ETV 68198905 'V89/E90ms'

02/00 313d 3X 19160 4.7 908 3.5 664 DHIR

* RES ALL AMERICAN PRODUCE OF DAM MEMBER 2021

* 1st JR 2 Yr Old NY STATE FAIR 20

CUTTING EDGE F FIESTA ETV 68188626 'V88/E90ms'

* HM ALL AMERICAN PRODUCE OF DAM MEMBER 2020

* NOM ALL AMERICAN SR 2 Yr Old 2020

* 3rd SR 2 Yr Old SOUTHWEST NATIONAL 2020

* 1st SR 2 Yr Old MARYLAND INVITATIONAL 2020

COLLAPS 120159343338

Genetic Conditions: PT DT MT WT BH2T BH14T

PPR: +106 62%R PTAT: +0.6 66%R (12/23)

PTA: +618m +8f +17p +276NM\$ 64%R (GEN)

PTA PL: +3.1 SCS: +3.07 DPR: +1.5 SCE: +3.6 LIV: +1.5

0 dau. av.

CUTTING EDGE C FUNSTUFF ETV 68211837

Genetic Conditions: PT DT MT WT BH2T BH14T

04/00 V86 V85 V87 V85 V86 V85 (10/23)

PPR: +23 69%R PTAT: +0.4 77%R

PTA: +165m +8f +4p +97NM\$ 46%\$ (GEN)

02/07 365d 2X 20040 4.9 984 3.9 777 DHIR

3rd Dam:

IE DOUBLE W FAWN 379326224

07/05 2E-E90 E93 E92 E90 V86 E90 (06/12)

03/05 278d 3X 23130 3.4 794 2.6 612 DHIR

04/05 365d 3X 25660 3.7 949 3.2 820 DHIR

05/10 312d 2X 21030 3.9 818 3.1 648 DHIR

06/10 365d 3X 24170 3.6 869 3.2 781 DHIR

Lifetime: 1849d 117000m 4347f 3620p

HERRENHOF BS NORWIN PHIL 120117953098

PPR: +73 75%R PTAT: +0.9 72%R (12/23)

PTA: +538m +16f +18p +66NM\$ 81%R (MACE)

PTA PL: -1.2 SCS: +3.19 DPR: +0.3 SCE: +3.5 LIV: -0.2

CALIMERA 120124946595

Parent Average PPR: +49 PTAT: +0.2

PA: +162m -12f +5p +36NM\$

03/00 342d 2X 16214 3.9 628 3.6 586 DHIA

04/01 291d 2X 16051 3.5 568 3.5 555 DHIA

05/02 305d 2X 16466 3.7 610 3.4 564 DHIA

05/02 336d 2X 17017 3.7 632 3.4 586 DHIA

VOELKERS TD CARTER *TM 68119645

Genetic Conditions: *TM PT DT WT BH2T BH14T

PPR: +19 98%R PTAT: +0.8 99%R (12/23)

PTA: +1035m +24f +19p +38NM\$ 99%R (MACE)

PTA PL: -0.8 SCS: +3.07 DPR: -4.0 SCE: +2.8 LIV: -2.0

CIE DOUBLE W EM FAVOR 68126278

09/01 2E-E95 E96 E95 E95 E94 E94 (12/19)

PPR: +52 64%R PTAT: +0.7 70%R

PTA: -401m +4f -5p +145NM\$ 57%\$

03/03 365d 2X 29410 4.5 1329 3.2 941 DHIR

04/08 341d 2X 27100 4.4 1188 3.7 1013 DHIR

06/07 365d 2X 24580 4.6 1120 4.0 978 DHIR

08/08 365d 2X 28630 3.9 1116 3.6 1022 DHIR

Lifetime: 2332d 165510m 7308f 6059p

* ALL AMERICAN 4 Yr Old 2015

* HM ALL AMERICAN 5 Yr Old 2016

* NOM ALL AMERICAN COMP MERIT COW 2019

\$ _____ Lot 33 K and K F Fortune ET 68231324

Born: 12/08/2023 Tattoo: 903
 Consignor: KOOPMANN, KEITH
 EPWORTH IA

Parent Average PPR: -25 PTAT: +0.8

PA: -25m -9f -9p -116NM\$

3rd Dam:

IE DOUBLE W FAWN 379326224

07/05 2E-E90 E93 E92 E90 V86 E90 (06/12)

03/05 278d 3X 23130 3.4 794 2.6 612 DHIR

04/05 365d 3X 25660 3.7 949 3.2 820 DHIR

05/10 312d 2X 21030 3.9 818 3.1 648 DHIR

06/10 365d 3X 24170 3.6 869 3.2 781 DHIR

Lifetime: 1849d 117000m 4347f 3620p

CUTTING EDGE T FOREMOST 68171744

Genetic Conditions: PT DT MT WT BH2T BH14T

E91

PPR: -41 84%R PTAT: +0.9 90%R (12/23)

PTA: -57m -13f -7p -171NM\$ 90%R (GEN)

PTA PL: -0.9 SCS: +3.02 DPR: -2.5 SCE: +2.9 LIV: -1.0

70 dau. av. 24084 4.1 981 3.4 818

70 class. dau. av. FS:85.5 UDC:0.89 FLC:0.83

CUTTING EDGE W FUTURITY ETV 68198907

Genetic Conditions: PT DT MT WT BH2T BH14T

03/05 V86 E90 V87 V86 +80 V87 (08/22)

PPR: -8 67%R PTAT: +0.7 74%R

PTA: +8m -4f -11p -60NM\$ 16%\$ (GEN)

03/03 133d 2X 10790 3.7 404 2.8 304 DHIA

CUTTING EDGE THUNDER *TM 68121893

Genetic Conditions: *TM PT DT WT BH2T BH14T

PPR: -7 95%R PTAT: +0.1 97%R (12/23)

PTA: -511m -14f -13p +16NM\$ 98%R (MACE)

PTA PL: +2.3 SCS: +2.85 DPR: +0.5 SCE: +3.0 LIV: +2.2

CUTTING EDGE ELITE FAYANN 68132614

03/06 E90 V89 E92 V87 E90 E90 (11/14)

PPR: -45 58%R PTAT: +1.0 63%R PTA: 2%\$

02/03 281d 2X 16830 3.7 629 3.1 522 DHIR

03/02 301d 2X 21030 4.0 831 3.2 679 DHIR

* ALL AMERICAN JR 3 Yr Old 2014

* INT CHAMPION INTERNATIONAL 2014

* 1st JR 3 Yr Old INTERNATIONAL 2014

CUTTING EDGE WOODY ETV *TM 68173214

Genetic Conditions: *TM *TD PT DT WT BH2T BH14T

PPR: +0 89%R PTAT: +0.9 93%R (12/23)

PTA: +135m +0f +0p -81NM\$ 94%R (GEN)

PTA PL: +0.1 SCS: +3.22 DPR: -1.8 SCE: +2.4 LIV: +0.9

CIE DOUBLE W EM FAVOR 68126278

09/01 2E-E95 E96 E95 E95 E94 E94 (12/19)

PPR: +52 64%R PTAT: +0.7 70%R

PTA: -401m +4f -5p +145NM\$ 57%\$

03/03 365d 2X 29410 4.5 1329 3.2 941 DHIR

04/08 341d 2X 27100 4.4 1188 3.7 1013 DHIR

06/07 365d 2X 24580 4.6 1120 4.0 978 DHIR

08/08 365d 2X 28630 3.9 1116 3.6 1022 DHIR

Lifetime: 2332d 165510m 7308f 6059p

* ALL AMERICAN 4 Yr Old 2015

* HM ALL AMERICAN 5 Yr Old 2016

* NOM ALL AMERICAN COMP MERIT COW 2019



R Hart Brookings Atlanta '2E91/E93ms' *Protein Plus*
 4/02 365d 3X 34298 4.4 1516 3.5 1209 DHIR
 MGD of Lots 34 & 36, 3rd Dam of Lots 35 & 37



Pine Tree Rich Alli 7462 ET '2E92/E92ms'
 4/06 365d 2X 47770 4.0 1921 3.2 1528 DHIR
 Nom All American Jr 3 Yr Old 2020
 Maternal Sister to Dams of Lots 34 & 36

\$ _____ Lot 34 🐄 R Hart Silver Lining ETV 68217185

Born: 06/13/2021 Tattoo: R260
 Consignor: R-HART FARM, WAPAKONETA OH

Genetic Conditions: PT DT MT WT BH2T BH14T
 02/07 V87 V86 V86 V85 V87 V88 (01/24)
 PPR: +95 65%R PTAT: +0.6 72%R
 PTA: +770m +7f +26p +336NM\$ 89%\$ (GEN)

Bred 1/31/2024 to:
 COZY NOOK DOBOY TANK 68204129
 Genetic Conditions: PT DT MT WT BH2T BH14T
 PPR: +116 67%R PTAT: +0.9 71%R (12/23)
 PTA: +786m +37f +27p +415NM\$ 70%R (GEN)
 PTA PL: +2.9 SCS: +2.90 DPR: -0.5 SCE: +2.4 LIV: -0.2

3rd & 4th Dams:
R HART WONDER ALANA ET 68117991 'V85'
 03/10 365d 2X 27010 4.5 1220 3.1 842 DHIR
BLESSING CURRENCY ANGILA ET 914716
 'V87 - V88ms' *Certified*
 03/02 305d 2X 24730 4.0 987 3.4 830 DHIA
 04/09 365d 2X 27550 3.6 980 3.6 980 DHIR
 06/01 282d 2X 23350 4.5 1044 3.3 778 DHIR
 Lifetime: 1592d 111450m 4513f 3861p

LA RAINBOW SWEET SILVER ET 840003129321124
 Genetic Conditions: PT DT MT WT BH2T BH14T
 Not Classified *QUALIFIED SIRE*
 PPR: +86 94%R PTAT: +0.6 97%R (12/23)
 PTA: +728m +14f +29p +275NM\$ 98%R (MACE)
 PTA PL: +1.4 SCS: +2.78 DPR: -0.6 SCE: +2.5 LIV: -0.3
 760 dau. av. 25635 4.2 1067 3.4 877
 433 class. dau. av. FS:83.7 UDC:0.56 FLC:0.55

R HART ANIBAL ASTRID ETV 68175781
 Genetic Conditions: PT DT MT WT BH2T BH14T
 04/05 1E-E90 E90 E90 E91 E90 E90 (10/20)
 PPR: +81 74%R PTAT: +0.5 81%R
 PTA: +672m +6f +16p +258NM\$ 79%\$ (GEN)
 01/10 365d 2X 23380 3.9 922 3.2 758 DHIR
 03/11 302d 2X 25040 3.9 976 3.1 772 DHIR
 04/10 365d 2X 28190 4.1 1153 3.1 885 DHIR

READS DRIVER KANNON *TM 68123683
 Genetic Conditions: *TM PT DT WT BH2T BH14T
 PPR: +106 97%R PTAT: -0.2 98%R (12/23)
 PTA: +853m +56f +36p +497NM\$ 99%R (MACE)
 PTA PL: +0.4 SCS: +2.85 DPR: -1.6 SCE: +2.5 LIV: -0.2
LA RAINBOW SWEET SILK ETV 840003012749362
 Genetic Conditions: PT DT MT WT BH2T BH14T
 05/04 E91 E93 E91 V88 V89 E91 (10/20) *CERT*
 PPR: +97 77%R PTAT: +1.2 82%R
 PTA: +949m +22f +35p +265NM\$ 80%\$ (GEN)
 01/09 365d 2X 26240 5.0 1321 3.9 1025 DHIR
 03/07 365d 2X 26890 5.3 1425 3.5 929 DHIR
 * 1st 4 Yr Old OH STATE SHOW 2019

SCHARZ BS VIGOR ANIBAL ET 120083025164
 Genetic Conditions: PT DT MT WT BH2T BH14T
 Not Classified *SUPERIOR SIRE*
 PPR: +108 96%R PTAT: +0.3 96%R (12/23)
 PTA: +383m +6f +19p +331NM\$ 97%R (MACE)
 PTA PL: +4.4 SCS: +2.79 DPR: +2.0 SCE: +3.2 LIV: +3.4
R HART BROOKINGS ATLANTA 68136810
 Genetic Conditions: PT DT MT WT BH2T BH14T
 05/00 2E-E91 E92 V86 V87 E90 E93 (09/16)
 PPR: +73 84%R PTAT: +0.2 88%R Protein Plus
 PTA: +412m +19f +24p +190NM\$ 66%\$ (GEN)
 01/11 340d 2X 18660 4.3 796 3.6 678 DHIR
 03/01 313d 2X 27810 4.7 1295 3.6 1002 DHIR
 04/02 365d 3X 34298 4.4 1516 3.5 1209 DHIR

\$ _____ Lot 35 🐄 R Hart Lining Up Atlana 68230902

Born: 12/02/2023 Tattoo: R 290
 Consignor: R-HART FARM
 WAPAKONETA OH

Parent Average PPR: +78 PTAT: +0.5
 PA: +228m -2f +17p +186NM\$

3rd - 5th Dams:
R HART BROOKINGS ATLANTA 68136810
 Genetic Conditions: PT DT MT WT BH2T BH14T
 05/00 2E-E91 E92 V86 V87 E90 E93 (09/16)
 Protein Plus
 03/01 313d 2X 27810 4.7 1295 3.6 1002 DHIR
 04/02 365d 3X 34298 4.4 1516 3.5 1209 DHIR
R HART WONDER ALANA ET 68117991 'V85'
 03/10 365d 2X 27010 4.5 1220 3.1 842 DHIR
BLESSING CURRENCY ANGILA ET 914716
 V87 - V88ms' *Certified*
 03/02 305d 2X 24730 4.0 987 3.4 830 DHIA
 04/09 365d 2X 27550 3.6 980 3.6 980 DHIR
 06/01 282d 2X 23350 4.5 1044 3.3 778 DHIR
 Lifetime: 1592d 111450m 4513f 3861p

LA RAINBOW BFLY DYNAMITE ETV 840003129321096
 Genetic Conditions: *TM PT DT WT BH2T BH14T
 PPR: +59 61%R PTAT: +0.4 99%R (12/23)
 PTA: -315m -11f +7p +35NM\$ 66%R (MACE)
 PTA PL: +0.1 SCS: +2.94 DPR: +2.4 SCE: +2.2 LIV: +0.4
 51 dau. av.
 1363 class. dau. av. FS:84.4 UDC:1.27 FLC:0.39

R HART SILVER LINING ETV 68217185
 Genetic Conditions: PT DT MT WT BH2T BH14T
 02/07 V87 V86 V86 V85 V87 V88 (01/24)
 PPR: +95 65%R PTAT: +0.6 72%R
 PTA: +770m +7f +26p +336NM\$ 89%\$ (GEN)

5th Dam: '3E91/E91ms' *Elite*
BLESSING PROPHET ASHTON *TW 863033
 04/11 365d 2X 39470 4.2 1653 3.4 1351 DHIR
 06/02 356d 2X 35980 4.7 1682 4.0 1422 DHIR
 09/08 365d 2X 37770 4.3 1612 3.3 1240 DHIR
 Lifetime: 2913d 266540m 11195f 9556p
 5th SR 2 Yr 305d 2X PROTEIN HONOR ROLL 2000
 1st SR 2 Yr 365d 2X PROTEIN HONOR ROLL 2000

SHILOH BROOKINGS CADENCE ET *TM 71130650
 Genetic Conditions: PT DT MT WT BH2T BH14T
 PPR: +74 98%R PTAT: +0.6 99%R (12/23)
 PTA: +729m +26f +28p +276NM\$ 99%R (MACE)
 PTA PL: +2.0 SCS: +2.82 DPR: -2.5 SCE: +2.1 LIV: -0.8
LA RAINBOW BFLY DELIGHT ET 840003012749336
 Genetic Conditions: PT DT MT WT BH2C BH14T
 06/03 E91 E90 E91 E90 E92 E92 (03/20)
 PPR: -23 76%R PTAT: +0.5 81%R
 PTA: -623m -11f -13p -70NM\$ 14%\$ (GEN)
 02/02 345d 2X 19760 5.5 1091 3.9 767 DHIR
 04/02 305d 3X 20110 4.1 823 3.3 666 DHIR
 05/10 365d 3X 26130 3.7 961 3.1 814 DHIR

LA RAINBOW SWEET SILVER ET 840003129321124
 Genetic Conditions: PT DT MT WT BH2T BH14T
 Not Classified *QUALIFIED SIRE*
 PPR: +86 94%R PTAT: +0.6 97%R (12/23)
 PTA: +728m +14f +29p +275NM\$ 98%R (MACE)
 PTA PL: +1.4 SCS: +2.78 DPR: -0.6 SCE: +2.5 LIV: -0.3
R HART ANIBAL ASTRID ETV 68175781
 Genetic Conditions: PT DT MT WT BH2T BH14T
 04/05 1E-E90 E90 E90 E91 E90 E90 (10/20)
 PPR: +81 74%R PTAT: +0.5 81%R
 PTA: +672m +6f +16p +258NM\$ 79%\$ (GEN)
 01/10 365d 2X 23380 3.9 922 3.2 758 DHIR
 03/11 302d 2X 25040 3.9 976 3.1 772 DHIR
 04/10 365d 2X 28190 4.1 1153 3.1 885 DHIR

\$ _____ Lot 36 R Hart Calvin 258 ETV 68217183

Born: 06/02/2021 Tattoo: R 258
Consignor: R-HART FARM
WAPAKONETA OH

Genetic Conditions: PT DT MT WT BH2T BH14T
PPR: +121 58%R PTAT: +0.4 64%R
PTA: +265m +9f +19p +307NMS 85%\$ (GEN)

3rd & 4th Dams:

R HART WONDER ALANA ET 68117991 'V85'
03/10 365d 2X 27010 4.5 1220 3.1 842 DHIR

BLESSING CURRENCY ANGILA ET 914716

'V87 - V88ms' *Certified*
03/02 305d 2X 24730 4.0 987 3.4 830 DHIA
04/09 365d 2X 27550 3.6 980 3.6 980 DHIR
06/01 282d 2X 23350 4.5 1044 3.3 778 DHIR
Lifetime: 1592d 111450m 4513f 3861p

VETSCHS NESTA CALVIN ET 120079480359

Genetic Conditions: PT DT MT WT BH2T BH14C
PPR: +63 87%R PTAT: +0.3 86%R (12/23)
PTA: -25m -19f -2p +46NMS 89%R (GEN)
PTA PL: +3.0 SCS: +2.94 DPR: +3.2 SCE: +2.8 LIV: +1.9
3675 dau. av. 24805 4.1 1024 3.4 846
2785 class. dau. av. FS:85.7 UDC:1.67 FLC:-0.76

R HART ATLANTAS FUTURE ETV 68178786

Genetic Conditions: PT DT MT WT BH2T BH14T
04/05 V87 V87 V88 V87 V85 V87 (10/20)
PPR: +128 70%R PTAT: +0.0 76%R
PTA: +525m +5f +27p +358NMS 91%\$ (GEN)
02/00 319d 2X 15410 4.1 626 3.4 530 DHIR
03/00 293d 2X 20820 4.6 965 3.5 735 DHIR
04/00 365d 2X 29810 4.1 1227 3.6 1077 DHIR

ACE ENS NESTA 240003663441

Parent Average PPR: -2 PTAT: -0.5
PA: -338m -14f -12p +18NMS
PA: PL +1.5 SCS: +2.94 DPR: +2.1 SCE: LIV +1.8
VETSCHS CAMELOT CAFINA 110039046022
Genetic Conditions: PT DT MT WT BH2C BH14T
PPR: +36 70%R 00%R
PTA: +222m +3f -2p +94NMS 45%\$
04/02 322d 24079 4.3 1028 3.1 746 DHIA
05/02 305d 25802 3.9 1010 3.3 845 DHIA
07/11 305d 25863 3.9 1010 3.4 871 DHIA
Lifetime: 3366d 227316m 8942f 7609p

KIBA ANIBAL FACT ET 120112742062

Genetic Conditions: PT DT MT WT BH2T BH14T
PPR: +142 92%R PTAT: -0.1 93%R (12/23)
PTA: +1000m -5f +26p +359NMS 95%R (MACE)
PTA PL: +6.1 SCS: +2.64 DPR: +4.2 SCE: +2.9 LIV: +2.5
R HART BROOKINGS ATLANTA 68136810
Genetic Conditions: PT DT MT WT BH2T BH14T
05/00 2E-E91 E92 V86 V87 E90 E93 (09/16)
PPR: +73 84%R PTAT: +0.2 88%R Protein Plus
PTA: +412m +19f +24p +190NMS 66%\$ (GEN)
01/11 340d 2X 18660 4.3 796 3.6 678 DHIR
03/01 313d 2X 27810 4.7 1295 3.6 1002 DHIR
04/02 365d 3X 34298 4.4 1516 3.5 1209 DHIR

\$ _____ Lot 37 Fairdale R Hart Rich Remi 68230315

Born: 09/10/2023 Tattoo: S370
Consignor: FAIRDALE FARM LLC & R-HART FARM
OWENTON KY

Parent Average PPR: +73 PTAT: +0.6
PA: +719m +11f +23p +170NMS
Sells Fresh

3rd - 5th Dams:

R HART BROOKINGS ATLANTA 68136810

Genetic Conditions: PT DT MT WT BH2T BH14T
05/00 2E-E91 E92 V86 V87 E90 E93 (09/16)
Protein Plus
03/01 313d 2X 27810 4.7 1295 3.6 1002 DHIR
04/02 365d 3X 34298 4.4 1516 3.5 1209 DHIR

R HART WONDER ALANA ET 68117991 'V85'

03/10 365d 2X 27010 4.5 1220 3.1 842 DHIR

BLESSING CURRENCY ANGILA ET 914716

'V87 - V88ms' *Certified*
03/02 305d 2X 24730 4.0 987 3.4 830 DHIA
04/09 365d 2X 27550 3.6 980 3.6 980 DHIR
06/01 282d 2X 23350 4.5 1044 3.3 778 DHIR
Lifetime: 1592d 111450m 4513f 3861p

JO-DEE NEMO RICHARD ET 68155420

Genetic Conditions: PT DT MT WT BH2T BH14C
PPR: +26 97%R PTAT: +0.5 98%R (12/23)
PTA: +1054m -1f +15p -43NMS 99%R (MACE)
PTA PL: +0.3 SCS: +3.11 DPR: -0.6 SCE: +3.1 LIV: -2.7
942 dau. av. 24749 3.9 960 3.2 803
638 class. dau. av. FS:84.6 UDC:0.68 FLC:0.65

R HART SILVER 188 68203765

Genetic Conditions: PT DT MT WT BH2T BH14T
02/11 V87 V86 V87 +84 V85 V88 (04/22)
PPR: +118 67%R PTAT: +0.6 75%R
PTA: +384m +22f +30p +383NMS 93%\$ (GEN)
Protein Plus
01/10 294d 2X 21620 4.4 941 3.6 789 DHIR
02/08 365d 2X 34940 4.5 1577 3.9 1361 DHIR

JO-DEE PRELUDE NEMO ET *TM 197482 'E90'

Genetic Conditions: *TM PT DT WT BH2T BH14T
PPR: +11 89%R PTAT: +0.5 91%R (12/23)
PTA: +537m -3f +7p -102NMS 93%R (GEN)
PTA PL: -0.4 SCS: +3.06 DPR: -0.8 SCE: LIV: -0.3
* 4TH JR BULL CALF WESTERN NAT CA 2004
JO-DEE ENSIGN ROSEBUD 952931
Genetic Conditions: PT DC MT WT BH2T BH14C
08/03 2E-E93 E91 E95 E90 E94 E92 (09/14)
PPR: -5 71%R PTAT: +0.4 75%R
PTA: +78m -21f -14p -39NMS 19%\$
03/03 365d 2X 27130 3.6 977 3.4 916 DHIR
04/06 365d 2X 27120 3.7 998 3.2 856 DHIR
05/11 365d 2X 30280 3.6 1085 3.3 988 DHIR
08/00 365d 2X 31690 3.4 1070 3.1 972 DHIR
Lifetime: 2700d 194640m 6920f 6359p
* ALL AMERICAN AGED COW 2013
* ALL AMERICAN SR BEST 3 FMLS MEMBER 2012, 2013

LA RAINBOW SWEET SILVER ET 840003129321124

Genetic Conditions: PT DT MT WT BH2T BH14T
Not Classified *QUALIFIED SIRE*
PPR: +86 94%R PTAT: +0.6 97%R (12/23)
PTA: +728m +14f +29p +275NMS 98%R (MACE)
PTA PL: +1.4 SCS: +2.78 DPR: -0.6 SCE: +2.5 LIV: -0.3
R HART BIVER AMANDA ETV 68175778
Genetic Conditions: PT DT MT WT BH2T BH14T
05/02 V89 E90 E91 V86 E90 V87 (05/21)
PPR: +68 72%R PTAT: +0.3 79%R Protein Plus
PTA: +467m +24f +28p +194NMS 67%\$ (GEN)
02/01 339d 2X 22000 4.4 967 3.4 738 DHIR
03/02 365d 2X 34600 4.8 1659 3.3 1144 DHIR
04/06 365d 2X 35340 4.7 1665 3.5 1247 DHIR
Lifetime: 1203d 100120m 4652f 3464p

\$ _____ Lot 38 R Hart K Kickoff Rita 68231640

Born: 06/08/2023 Tattoo: S364
Consignor: FAIRDALE FARM LLC & R-HART FARM
OWENTON KY

Parent Average PPR: +112 PTAT: +0.5
PA: +742m +25f +29p +338NMS

3rd - 5th Dams:

R HART BIVER AMANDA ETV 68175778 'V89/V87ms'

Genetic Conditions: PT DT MT WT BH2T BH14T
Protein Plus
03/02 365d 2X 34600 4.8 1659 3.3 1144 DHIR
04/06 365d 2X 35340 4.7 1665 3.5 1247 DHIR
Lifetime: 1203d 100120m 4652f 3464p

R HART BROOKINGS ATLANTA 68136810

Genetic Conditions: PT DT MT WT BH2T BH14T
05/00 2E-E91 E92 V86 V87 E90 E93 (09/16)
Protein Plus
03/01 313d 2X 27810 4.7 1295 3.6 1002 DHIR
04/02 365d 3X 34298 4.4 1516 3.5 1209 DHIR

R HART WONDER ALANA ET 68117991 'V85'

03/10 365d 2X 27010 4.5 1220 3.1 842 DHIR

HILLTOP ACRES OM KICKOFF ET 840003151301011

Genetic Conditions: PT DT MT WT BH2T BH14T
PPR: +154 65%R PTAT: +0.5 69%R (12/23)
PTA: +773m +39f +36p +460NMS 68%R (GEN)
PTA PL: +3.1 SCS: +3.00 DPR: +1.3 SCE: LIV: +1.5
0 dau. av.

R HART F TREK RHEA 68214249

Genetic Conditions: PT DT MT WT BH2T BH14T
Not Classified
PPR: +64 62%R PTAT: +0.5 69%R
PTA: +711m +10f +21p +216NMS 71%\$ (GEN)

O MALLEY 4427424483

Genetic Conditions: PT DT MT WT BH2T BH14T
Not Classified *SUPERIOR SIRE*
PPR: +134 84%R PTAT: +0.5 84%R (12/23)
PTA: +451m +32f +33p +345NMS 88%R (MACE)
PTA PL: +2.5 SCS: +3.15 DPR: +1.2 SCE: +2.3 LIV: +2.3
HILLTOP ACRES S KEEGAN ET 68196548
Genetic Conditions: PT DT MT WT BH2T BH14T
03/09 V88 V88 V87 V85 V87 V89 (09/22)
PPR: +105 71%R PTAT: +0.9 80%R
PTA: +674m +27f +27p +292NMS 84%\$ (GEN)

COZY NOOK CARL TREK 840003145184063

Genetic Conditions: PT DT MT WT BH2T BH14T
PPR: +29 87%R PTAT: +0.3 92%R (12/23)
PTA: +655m -9f +9p +18NMS 94%R (MACE)
PTA PL: +1.7 SCS: +2.91 DPR: +0.4 SCE: +3.1 LIV: +1.5
R HART SILVER 188 68203765
Genetic Conditions: PT DT MT WT BH2T BH14T
02/11 V87 V86 V87 +84 V85 V88 (04/22)
PPR: +118 67%R PTAT: +0.6 75%R
PTA: +384m +22f +30p +383NMS 93%\$ (GEN)
Protein Plus
01/10 294d 2X 21620 4.4 941 3.6 789 DHIR
02/08 365d 2X 34940 4.5 1577 3.9 1361 DHIR



Double Star DD Clare 'E92/E91ms'
4/02 361d 2X 23790 4.7 1118 3.7 877 DHIR
Hon Men All American 4 Yr Old 2022
Dam of Lot 39



Hilltop Acres M Teresa 'V87/V87ms'
3/00 305d 3X 33850 4.4 1487 3.7 1238 DHIR
MGD of Lot 40

\$ _____ Lot 39 Knapp Double Star Cali ETV 840003262439950

Born: 12/12/2023 Tattoo: K705 / K705
Consignor: BILLING, JOHN & DOUBLE W DAIRY & KNAPP GENETICS, EPWORTH IA

Parent Average PPR: +88 PTAT: +0.9
PA: +487m +11f +16p +239NM\$

3rd & 4th Dams: Protein Plus
DOUBLE STAR EMERGENCY CARMA 68131082
09/11 3E-E94 E94 E94 E92 E95 E93 (04/21)
04/03 365d 3X 34700 4.1 1412 3.6 1263 DHIR
06/05 365d 3X 33320 3.3 1099 3.1 1040 DHIR
Lifetime: 2715d 206960m 8360f 7030p
* 4TH 4 YR OLD SOUTHWEST NATIONAL 2015
* 3RD JR 3 YR OLD SOUTHWEST NATIONAL 2014
* 3RD JR 2 YR OLD SOUTHWEST NATIONAL 2013

DOUBLE STAR BC CAMILLA ET 68111602 'V87'
Protein Plus
02/05 365d 3X 30430 3.5 1076 3.2 960 DHIR
05/07 365d 3X 35320 3.5 1251 3.3 1163 DHIR
Lifetime: 1463d 128090m 4892f 4283p

COLLAPS 120159343338
Genetic Conditions: PT DT MT WT BH2T BH14T
PPR: +106 62%R PTAT: +0.6 66%R (12/23)
PTA: +618m +8f +17p +276NM\$ 64%R (GEN)
PTA PL: +3.1 SCS: +3.07 DPR: +1.5 SCE: +3.6 LIV: +1.5
0 dau. av.

DOUBLE STAR DD CLARE 68194610
Genetic Conditions: PT DT MT WT BH2T BH14T
05/07 1E-E92 E93 E93 E90 E91 E91 (11/23)
PPR: +65 71%R PTAT: +1.1 78%R
PTA: +356m +13f +14p +201NM\$ 68%\$ (GEN)
03/01 331d 3X 18670 4.6 854 3.6 681 DHIR
04/02 361d 2X 23790 4.7 1118 3.7 877 DHIR
* HM ALL AMERICAN 4 YR OLD 2022
* 2ND 5 YR OLD SOUTHEAST NATIONAL 2023
* 1ST 5 YR OLD SOUTHWEST NATIONAL 2023
* 1ST 4 YR OLD SOUTHWEST NATIONAL 2022
* 3RD 4 YR OLD INTERNATIONAL 2022

HERRENHOF BS NORWIN PHIL 120117953098
PPR: +73 75%R PTAT: +0.9 72%R (12/23)
PTA: +538m +16f +18p +66NM\$ 81%R (MACE)
PTA PL: -1.2 SCS: +3.19 DPR: +0.3 SCE: +3.5 LIV: -0.2
CALIMERA 120124946595
Parent Average PPR: +49 PTAT: +0.2
PA: +162m -12f +5p +36NM\$
03/00 342d 2X 16214 3.9 628 3.6 586 DHIA
04/01 291d 2X 16051 3.5 568 3.5 555 DHIA
05/02 305d 2X 16466 3.7 610 3.4 564 DHIA
05/02 336d 2X 17017 3.7 632 3.4 586 DHIA

HILLTOP ACRES B DAREDEVIL ET 840003012559129
Genetic Conditions: PT DT MT WT BH2T BH14T
PPR: -40 96%R PTAT: +0.8 98%R (12/23)
PTA: +366m -16f +7p -66NM\$ 98%R (MACE)
PTA PL: +0.0 SCS: +3.30 DPR: -4.2 SCE: +2.5 LIV: -3.2
DOUBLE STAR CADENCE CANDICE 68175418
Genetic Conditions: PT DT MT WT BH2T BH14T
05/06 E91 E92 E91 V89 E92 E91 (02/20) *CERT*
PPR: +66 72%R PTAT: +0.6 81%R
PTA: +187m +16f +7p +229NM\$ 74%\$ (GEN)
02/06 359d 3X 27870 3.6 990 3.2 900 DHIR
03/08 365d 3X 28740 3.6 1033 3.4 984 DHIR
05/05 190d 3X 19430 3.1 606 3.2 619 DHIR

\$ _____ Lot 40 Hilltop Acres BN Torrie 840003264521243

Born: 07/12/2023 Tattoo: 3110 / 3110
Consignor: MASHEK, TANNER
CALMAR IA

Parent Average PPR: +145 PTAT: +0.4
PA: +651m +32f +31p +517NM\$

3rd & 5th Dams:
HILLTOP ACRES CD TWINKLE 68190340 'E90'
03/00 312d 3X 30760 4.6 1417 3.4 1051 DHIR
04/00 316d 3X 30760 4.0 1242 3.4 1042 DHIA
Lifetime: 1195d 116930m 5226f 3949p

COZY NOOK PRONTO TWYLIGHT 928080 '4E92/E93'
Protein Plus *Superior Brood Cow*
03/00 365d 2X 34630 4.4 1530 3.5 1199 DHIR
04/01 365d 2X 39680 4.0 1569 3.3 1303 DHIR
06/03 365d 2X 35790 4.2 1514 3.2 1140 DHIR
08/06 365d 2X 36080 4.2 1532 3.5 1275 DHIR
Lifetime: 3883d 335810m 14739f 11958p
* 2ND COMP MERIT WI STATE FAIR 2009
* 2ND JR 2 YR OLD WI STATE FAIR 2006
* 2ND JR 2 YR OLD WI STATE SHOW 2006

SCHERMA DREAMER BINIAM 120155355038
Genetic Conditions: PT DT MT WT BH2T BH14T
PPR: +116 60%R PTAT: +0.4 64%R (12/23)
PTA: +4m +19f +20p +396NM\$ 62%R (GEN)
PTA PL: +3.5 SCS: +2.95 DPR: +1.2 SCE: +1.5 LIV: +1.8
0 dau. av.

HILLTOP ACRES JON TEQUILA ETV 840003232308558
Genetic Conditions: PT DT MT WT BH2T BH14T
02/01 +84 +83 +83 +84 +84 V85 (11/23)
PPR: +174 62%R PTAT: +0.4 67%R
PTA: +1298m +45f +42p +638NM\$ 99%\$ (GEN)

JOLAHOFS SUPERSTAR DREAMER ET 120069742559
Genetic Conditions: PT DT MT WT BH2T BH14T
PPR: +63 78%R PTAT: +0.7 76%R (12/23)
PTA: -231m +0f +12p +97NM\$ 80%R (MACE)
PTA PL: +0.3 SCS: +2.97 DPR: +0.5 SCE: +2.7 LIV: +0.8
SCHERMA HAEGAR BRITNEY 120131380238
Not Classified
Parent Average PPR: +78 PTAT: +0.1
PA: +352m +10f +13p +274NM\$
02/05 305d 2X 25573 4.9 1252 3.8 978 DHIA
02/05 338d 2X 28196 4.9 1384 3.9 1091 DHIA

PORTMANN BS BAYS JONMAR 120145720068
Genetic Conditions: PT DT MT WT BH2T BH14T
Not Classified *QUALIFIED SIRE*
PPR: +102 72%R PTAT: +0.3 75%R (12/23)
PTA: +1136m +20f +29p +313NM\$ 80%R (GEN)
PTA PL: +3.1 SCS: +2.81 DPR: -0.6 SCE: +2.6 LIV: +0.9
HILLTOP ACRES M TERESA 840003215414491
Genetic Conditions: PT DT MT WT BH2T BH14T
03/02 V87 V85 V89 +83 V88 V87 (04/23)
PPR: +187 68%R PTAT: +0.5 77%R Protein Plus
PTA: +1336m +50f +52p +708NM\$ 99%\$ (GEN)
01/11 340d 3X 34250 4.2 1423 3.3 1137 DHIA
03/00 305d 3X 33850 4.4 1487 3.7 1238 DHIR

\$ _____ Lot 41 Horseshoe Hill Tinkerbell 68211691

Born: 10/01/2020 Tattoo: 849
Consignor: UGLOW, JOYCE, WATERTOWN WI

03/04 E90 E91 V89 E91 E90 E90 (02/24)
PPR: -17 43%R PTAT: +0.6 49%R
PTA: +370m -19f -6p -195NM\$ 3%\$
02/00 315d 2X 19820 3.5 694 3.1 619 DHIR
Sells Fresh

3rd - 4th Dams:

RANDOM LUCK KOORS ON TAPS 68130723 '2E91'

04/10 327d 2X 19890 4.9 983 3.9 772 DHIR
* RES ALL AMERICAN JR BEST 3 FMLS MEMBER 2012
* HM ALL AMERICAN SR 2 Yr OLD 2013
* NOM ALL AMERICAN FALL YRLG HFR 2012
* NOM ALL AMERICAN SR BEST 3 FMLS MEMBER 2013

RANDOM LUCK VIS TRUDY ET 959796 '2E92/E94ms'

03/04 365d 2X 28060 4.1 1155 3.3 932 DHIR
04/09 305d 2X 29840 4.1 1219 3.0 908 DHIA
Lifetime: 2455d 168360m 6627f 5284p
* 2ND COMP MERIT COW NORTHEAST NATIONAL 2017
* GRAND CHAMPION WI STATE FAIR 2012

JO-DEE NEMO RICHARD ET 68155420

Genetic Conditions: PT DT MT WT BH2T BH14C
PPR: +26 97%R PTAT: +0.5 98%R (12/23)
PTA: +1054m -1f +15p -43NM\$ 99%R (MACE)
PTA PL: +0.3 SCS: +3.11 DPR: -0.6 SCE: +3.1 LIV: -2.7
942 dau. av. 24749 3.9 960 3.2 803
638 class. dau. av. FS:84.6 UDC:0.68 FLC:0.65

HORSESHOE HILL TYRANENA 68179540

06/11 V88 V88 E90 V89 V88 V86 (07/23)
PPR: -46 47%R PTAT: +0.6 52%R
PTA: -413m -34f -22p -195NM\$ 3%\$
01/11 328d 2X 18700 4.0 741 3.4 633 DHIR
02/11 327d 2X 17330 3.8 658 3.3 568 DHIR
04/02 335d 2X 24480 4.1 1014 3.4 832 DHIR
05/03 328d 2X 23130 3.6 828 3.4 776 DHIR
06/05 321d 2X 25110 3.4 857 3.2 812 DHIR
Lifetime: 1639d 108750m 4098f 3621p

JO-DEE PRELUDE NEMO ET *TM 197482 'E90'

Genetic Conditions: *TM PT DT WT BH2T BH14T
PPR: +11 89%R PTAT: +0.5 91%R (12/23)
PTA: +537m -3f +7p -102NM\$ 93%R (GEN)
PTA PL: -0.4 SCS: +3.06 DPR: -0.8 SCE: LIV: -0.3
* 4TH JR BULL CALF WESTERN NAT CA 2004
JO-DEE ENSIGN ROSEBUD 952931
Genetic Conditions: PT DC MT WT BH2T BH14C
08/03 2E-E93 E91 E95 E90 E94 E92 (09/14)
PPR: -5 71%R PTAT: +0.4 75%R
PTA: +78m -21f -14p -39NM\$ 19%\$
03/03 365d 2X 27130 3.6 977 3.4 916 DHIR
04/06 365d 2X 27120 3.7 998 3.2 856 DHIR
05/11 365d 2X 30280 3.6 1085 3.3 988 DHIR
08/00 365d 2X 31690 3.4 1070 3.1 972 DHIR
Lifetime: 2700d 194640m 6920f 6359p
* ALL AMERICAN AGED COW 2013
* ALL AMERICAN SR BEST 3 FMLS MEMBER 2012, 2013

BLESSING TEX BRAIDEN ET *TM 198435 'E92'

Genetic Conditions: *TM PT DT WT BH2T BH14T
PPR: -59 97%R PTAT: +0.2 98%R (12/23)
PTA: -523m -40f -26p -181NM\$ 99%R (MACE)
PTA PL: +2.8 SCS: +2.86 DPR: +0.9 SCE: +3.6 LIV: +1.9
RANDOM LUCK TOTAL TEQUILA 68153751
02/08 V86 +84 V86 V86 V85 V86 (12/15)
PPR: -49 46%R PTAT: +0.5 53%R
PTA: -615m -24f -25p -252NM\$ 1%\$
02/01 365d 2X 20020 4.1 829 3.5 705 DHIR
03/03 188d 2X 14410 3.6 517 3.1 447 DHIR

\$ _____ Lot 42 Edge View C Blake ETV 68220555

Born: 09/05/2021 Tattoo: M353
Consignor: SLIKER, WAYNE E.
ST PARIS OH

Parent Average PPR: +47 PTAT: +0.5
PA: +553m +20f +13p +166NM\$
Sells Fresh

3rd & 4th Dams:

TOP ACRES DOM BERET ET 909053 'E90'

02/03 365d 2X 25840 4.4 1136 3.5 909 DHIR
05/00 352d 2X 26160 4.7 1237 3.5 905 DHIR

TOP ACRES PRE BOUQUET ET 883901

11/09 3E-E94 E94 E93 E90 E94 E95 (10/09) *CERT*
04/03 365d 2X 31830 5.5 1762 3.4 1085 DHIR
05/09 365d 2X 33540 4.3 1445 3.5 1160 DHIR
Lifetime: 1612d 124100m 5996f 4304p
* ALL AMERICAN AGED COW 2004
* ALL AMERICAN SR 2 & 4 Yr OLD 2000, 2002
* ALL AMERICAN SR BEST 3 FM MEMBER 2000, 2002

VOELKERS TD CARTER *TM 68119645

Genetic Conditions: *TM PT DT WT BH2T BH14T
PPR: +19 98%R PTAT: +0.8 99%R (12/23)
PTA: +1035m +24f +19p +38NM\$ 99%R (MACE)
PTA PL: -0.8 SCS: +3.07 DPR: -4.0 SCE: +2.8 LIV: -2.0
1438 dau. av. 24931 4.1 1012 3.3 819
928 class. dau. av. FS:85.1 UDC:0.63 FLC:0.56

WEBSTER RIDGE TD ET *TM 193164

Genetic Conditions: *TM PT DT WT BH2T BH14T
PPR: +25 97%R PTAT: -0.2 98%R (12/23)
PTA: -235m +2f -15p +67NM\$ 98%R (MACE)
PTA PL: +2.6 SCS: +2.90 DPR: +2.4 SCE: +1.6 LIV: +1.6
VOELKERS WDRNT CARABELLA 68101970
Genetic Conditions: PT DT MT WT BH2T BH14T
04/00 E90 E92 E91 E90 E91 V88 (01/12) *CERT*
PPR: +5 79%R PTAT: +0.6 83%R
PTA: +956m +17f +19p +61NM\$ 39%\$ (GEN)
02/03 364d 2X 20600 4.7 972 3.6 741 DHIR
03/04 334d 2X 22510 4.2 951 3.3 741 DHIR
04/05 365d 2X 32300 4.2 1368 3.4 1106 DHIR

CUTTING EDGE TITANIUM BRANCH 68148888

08/08 2E-E90 E96 E95 E94 +80 E90 (08/19)
PPR: +75 49%R PTAT: +0.2 53%R Protein Plus
PTA: +71m +15f +7p +294NM\$ 84%\$
02/04 305d 2X 22170 4.1 905 3.6 801 DHIR
03/05 351d 2X 27480 3.4 946 3.5 965 DHIR
04/05 365d 2X 27700 3.2 887 3.4 936 DHIR
06/00 295d 2X 28470 3.3 928 3.5 984 DHIR
07/00 365d 2X 32750 3.5 1143 3.6 1182 DHIR
08/06 364d 2X 21940 4.4 969 3.4 735 DHIA
Lifetime: 2279d 171940m 6259f 6053p

SUNNYISLE TITANIUM ET *TM 198507

Genetic Conditions: *TM PT DT WT BH2T BH14T
PPR: +17 96%R PTAT: -0.2 96%R (12/23)
PTA: -740m -12f -15p +30NM\$ 98%R (MACE)
PTA PL: +1.3 SCS: +3.06 DPR: +4.8 SCE: +2.1 LIV: +3.0
CUTTING EDGE PS BRADY ET 68106855 NC
PPR: +38 57%R 00%R
PTA: +331m +15f +9p +179NM\$ 64%\$
* 5TH FALL YRLG HFR EASTERN NATIONAL 2010
* JR CHAMPION KY STATE FAIR 2010
* 1ST FALL YRLG HFR KY STATE FAIR 2010

\$ _____ Lot 43 MS Poolside Britney 840003262564891

Born: 07/01/2022 Tattoo: 173
Consignor: LEHNER, SARAH
DELAWARE OH

Parent Average PPR: +37 PTAT: +0.7
PA: +249m +24f +14p +61NM\$

Bred 9/7/2023 & Due 6/23/2024 to: (Sexed)

JENNINGS GAP TIME OUT 68210495
Genetic Conditions: PT DT MT WT BH2T BH14C
PPR: +73 64%R PTAT: +0.9 68%R (12/23)
PTA: +467m +8f +13p +133NM\$ 67%R (GEN)
PTA PL: +2.4 SCS: +2.91 DPR: -0.1 SCE: +2.1 LIV: -0.7

3rd - 5th Dams:

CUTTING EDGE A BELKEY ET 68168722 NC

TOP ACRES DOM BERET ET 909053 'E90'
02/03 365d 2X 25840 4.4 1136 3.5 909 DHIR
05/00 352d 2X 26160 4.7 1237 3.5 905 DHIR

HILLTOP ACRES D KICKSTART ET 840003138790773

Genetic Conditions: PT DT MT WT BH2T BH14T
Not Classified *QUALIFIED SIRE*
PPR: +86 87%R PTAT: +0.9 93%R (12/23)
PTA: +151m +41f +24p +256NM\$ 94%R (GEN)
PTA PL: +0.6 SCS: +3.05 DPR: -2.4 SCE: +2.1 LIV: -0.2
138 dau. av. 25714 4.4 1122 3.4 887
102 class. dau. av. FS:84.3 UDC:1.60 FLC:0.80

REEDLAND FAMOUS BUBBLES 68215381

02/04 V85 V86 +80 V88 +84 V86 (12/21)
PPR: -13 38%R PTAT: +0.5 44%R
PTA: +347m +6f +4p -135NM\$ 7%\$

5th Dam:

TOP ACRES PRE BOUQUET ET 883901
11/09 3E-E94 E94 E93 E90 E94 E95 (10/09) *CERT*
04/03 365d 2X 31830 5.5 1762 3.4 1085 DHIR
05/09 365d 2X 33540 4.3 1445 3.5 1160 DHIR
Lifetime: 1612d 124100m 5996f 4304p
* ALL AMERICAN AGED COW 2004
* ALL AMERICAN SR 2 & 4 Yr OLD 2000, 2002
* ALL AMERICAN SR BEST 3 FM MEMBER 2000, 2002

HILLTOP ACRES B DAREDEVIL ET 840003012559129

Genetic Conditions: PT DT MT WT BH2T BH14T
PPR: -40 96%R PTAT: +0.8 98%R (12/23)
PTA: +366m -16f +7p -66NM\$ 98%R (MACE)
PTA PL: +0.0 SCS: +3.30 DPR: -4.2 SCE: +2.5 LIV: -3.2

HILLTOP ACRES BROOK KARI 68157480

Genetic Conditions: PT DT MT WT BH2T BH14T
03/04 V85 V86 +84 +84 V85 V85 (06/17)
PPR: +93 75%R PTAT: +0.3 81%R
PTA: -108m +32f +18p +261NM\$ 80%\$ (GEN)
01/10 320d 3X 21420 4.8 1027 3.9 826 DHIR
02/11 305d 3X 20540 5.1 1054 4.0 821 DHIR

BROWN HEAVEN R FAMOUS ET 109109715

Genetic Conditions: PT DT MT WT BH2T BH14T
PPR: +7 91%R PTAT: +0.6 95%R (12/23)
PTA: +837m +1f +12p -121NM\$ 96%R (MACE)
PTA PL: -1.6 SCS: +3.05 DPR: -1.2 SCE: +3.2 LIV: -1.2

HILL-N-HOLLOW BOSEPHS BELLE 840003143611361

Not Classified
PPR: -17 48%R 00%R
PTA: -42m +20f +6p -57NM\$ 16%\$



Hilltop Acres S Keegan ET 'V88/V89ms'

MGD of Lot 44



Xtreme Flash Electric ET 'V87/V86ms'
3/03 326d 2X 24890 3.7 912 3.3 827 DHIR
Hon Men All American Winter Hfr Calf 2019
MGD of Lot 45

\$ _____ Lot 44 Hilltop Acres TO Kinsley 840003269678259

Born: 09/01/2023 Tattoo: 1674
Consignor: JOHNSON, AARON & BETH NELSON
ETTRICK WI

Parent Average PPR: +66 PTAT: +0.8
PA: +376m +11f +15p +134NM\$

3rd Dam: Protein Plus
HILLTOP ACRES DDEVILKASSIDY ET 68183095

Genetic Conditions: PT DT MT WT BH2T BH14T
06/01 2E-E91 E90 E92 E92 V89 E91 (04/23)
03/04 365d 3X 38290 3.7 1411 3.5 1335 DHIR
04/06 365d 3X 44430 3.8 1672 3.4 1500 DHIR
05/10 365d 3X 45920 4.4 2030 3.5 1622 DHIR
Lifetime: 1575d 174140m 6909f 6110p

HILLTOP ACRES BROOK KARI 68157480 'V85'

01/10 320d 3X 21420 4.8 1027 3.9 826 DHIR

HILLTOP ACRES T KAIJSA 68104458 Protein Plus

06/00 2E-E92 E91 E93 E91 E92 E91 (04/14)
04/04 365d 3X 36920 5.4 1981 3.9 1455 DHIR
05/09 365d 3X 40670 5.1 2065 3.8 1553 DHIR
Lifetime: 2007d 172960m 8945f 6766p

4TH 5 YR OLD 365D 3X PROTEIN HONOR ROLL 2015

5TH 5 YR OLD 305D 3X PROTEIN HONOR ROLL 2014

4TH JR 4 YR OLD 365D 3X PROTEIN HONOR ROLL 2013

5TH JR 4 YR OLD 365D 3X FAT HONOR ROLL 2013

4TH JR 4 YR OLD 305D 3X PROTEIN HONOR ROLL 2013

JENNINGS GAP TIME OUT 68210495

Genetic Conditions: PT DT MT WT BH2T BH14C
PPR: +73 64%R PTAT: +0.9 68%R (12/23)
PTA: +467m +8f +13p +133NM\$ 67%R (GEN)
PTA PL: +2.4 SCS: +2.91 DPR: -0.1 SCE: +2.1
PTA LIV: -0.7
0 dau. av.

HILLTOP ACRES EM KAIJSA ETV 840003239490062

Genetic Conditions: PT DT MT WT BH2T BH14T
Not Classified
PPR: +60 63%R PTAT: +0.7 70%R
PTA: +285m +13f +17p +134NM\$ 54%\$ (GEN)

HILLTOP ACRES DYNAMITE DIEGO ET 68194906

Genetic Conditions: PT DT MT WT BH2T BH14T
PPR: +26 83%R PTAT: +0.9 87%R (12/23)
PTA: -188m -14f +6p +45NM\$ 90%R (GEN)
PTA PL: +2.0 SCS: +2.78 DPR: -2.0 SCE: +2.2 LIV: +1.3
JENNINGS GAP WATCH TAHITI 68194643
Genetic Conditions: PT DT MT WT BH2C BH14C
04/09 V87 V88 V87 V88 V85 V87 (05/23)
PPR: +30 66%R PTAT: +0.6 72%R
PTA: +244m +5f +4p -89NM\$ 12%\$ (GEN)
02/00 305d 2X 17720 4.0 706 3.2 575 DHIA
03/01 345d 2X 19570 4.7 928 3.5 678 DHIA
04/03 305d 2X 22870 4.4 1013 3.4 773 DHIA

ELMERS LENNOX ELMSTAR 120132233809

Genetic Conditions: PT DT MT WT BH2T BH14T
PPR: +74 83%R PTAT: +0.3 87%R (12/23)
PTA: -459m +8f +3p +246NM\$ 88%R (MACE)
PTA PL: +3.0 SCS: +2.88 DPR: +2.1 SCE: +2.4 LIV: +1.1
HILLTOP ACRES S KEEGAN ET 68196548
Genetic Conditions: PT DT MT WT BH2T BH14T
03/09 V88 V88 V87 V85 V87 V89 (09/22)
PPR: +105 71%R PTAT: +0.9 80%R
PTA: +674m +27f +27p +292NM\$ 84%\$ (GEN)

\$ _____ Lot 45 Xtreme Daredevil Elle 840003269678254

Born: 06/10/2023 Tattoo: 1669
Consignor: JOHNSON, AARON & BETH NELSON
ETTRICK WI

Parent Average PPR: -17 PTAT: +0.6
PA: +65m -14f +6p -24NM\$

3rd - 5th Dams:

XTREME PEPPER EXQUISITE 68166776

Genetic Conditions: PT DT MT WT BH2T BH14T
07/01 1E-E90 E90 E91 V86 V87 E91 (10/21)
04/03 345d 2X 26240 4.0 1045 3.5 916 DHIR
06/09 305d 2X 25760 4.3 1117 3.3 861 DHIA
Lifetime: 2279d 151010m 6307f 5421p

DSKM SOLUTION ELLEN 68129731 'V88/E90ms'

02/06 305d 2X 19370 4.3 829 3.6 700 DHIR
03/08 276d 2X 19860 3.8 758 3.5 692 DHIR

VON-VIEW EAGLE ESTER ET 924100 'V85'

07/03 365d 2X 24340 4.0 983 3.4 833 DHIR

HILLTOP ACRES B DAREDEVIL ET 840003012559129

Genetic Conditions: PT DT MT WT BH2T BH14T
PPR: -40 96%R PTAT: +0.8 98%R (12/23)
PTA: +366m -16f +7p -66NM\$ 98%R (MACE)
PTA PL: +0.0 SCS: +3.30 DPR: -4.2 SCE: +2.5 LIV: -3.2
1153 dau. av. 24412 4.1 994 3.3 813
747 class. dau. av. FS:84.7 UDC:1.71 FLC:0.42

XTREME DYNAMITE ERA 840003228657982

02/11 V85 +83 +84 +84 +84 V86 (02/24)
PPR: +8 45%R 00%R
PTA: -237m -12f +5p +19NM\$ 30%\$

SHILOH JACKSON BRADY ET *TM 72341784

Genetic Conditions: PT DT MT WT BH2T BH14T
PPR: -35 87%R PTAT: -0.1 88%R (12/23)
PTA: +608m -12f +6p -1NM\$ 92%R (GEN)
PTA PL: +0.1 SCS: +3.09 DPR: -3.1 SCE: +2.5 LIV: -2.1

HILLTOP ACRES BOSE DIXLAND ET 68154378

Genetic Conditions: PT DT MT WT BH2C BH14T
08/06 3E-E93 E95 E92 E91 E91 E93 (02/22)
PPR: +50 78%R PTAT: +1.2 83%R Protein Plus
PTA: +549m +30f +20p +114NM\$ 50%\$ (GEN)
04/05 365d 3X 47040 4.8 2235 3.6 1694 DHIR
05/11 365d 3X 45480 5.2 2353 3.5 1605 DHIR
08/01 365d 3X 44160 5.4 2391 3.6 1585 DHIR
Lifetime: 2543d 275410m 14359f 10089p

LA RAINBOW BFLY DYNAMITE ETV 840003129321096

Genetic Conditions: *TM PT DT WT BH2T BH14T
PPR: +59 61%R PTAT: +0.4 99%R (12/23)
PTA: -315m -11f +7p +35NM\$ 66%R (MACE)
PTA PL: +0.1 SCS: +2.94 DPR: +2.4 SCE: +2.2 LIV: +0.4
XTREME FLASH ELECTRIC ET 68201216
04/07 V87 V87 V88 V87 V87 V86 (07/23)
PPR: +10 42%R PTAT: +0.3 44%R
PTA: +259m -2f +13p -2NM\$ 25%\$
03/03 326d 2X 24890 3.7 912 3.3 827 DHIR
* HM ALL AMERICAN WINTER HFR CALF 2019
* 3RD WINTER HFR CALF INTERNATIONAL 2019



La Rainbow Sweet Smile ETV 'E91/E92ms'
301 365d 2X 24320 m4.5 1086b 3.5 846 DHIR
2nd Sr 3 Yr Old OH State Show 2022

\$ _____ Lot 46 La Rainbow Sweet Shay ET 840003263485809

Born: 09/04/2023 Tattoo: 123L
 Consignor: LAMMERS, BRIAN P.
 NEW KNOXVILLE OH

Parent Average PPR: +91 PTAT: +0.6
 PA: +192m +13f +13p +278NMS

3rd Dam:

LA RAINBOW SWEET SILK ETV 840003012749362
 05/04 E91 E93 E91 V88 V89 E91 (10/20) *CERT*
 01/09 365d 2X 26240 5.0 1321 3.9 1025 DHIR
 03/07 365d 2X 26890 5.3 1425 3.5 929 DHIR
 * 1st 4 Yr Old OH State Show 2019

4th Dam:

LA RAINBOW SWEET SATIN 840003010549495

5th Dam:

LA RAINBOW SWEET DENIM 68111656 'V87'
 3/03 365d 2X 23280 4.3 1011 3.6 830 DHIR

6th Dam:

LA RAINBOW SWEET VELVET 918102 'V88'
 5/02 365d 2X 27720 4.6 1286 3.7 1013 DHIR

LA RAINBOW SWEET SOLO ETV P 840003221039083

Genetic Conditions: PC DT MT WT BH2T BH14T
 PPR: +92 61%R PTAT: +0.7 66%R (12/23)
 PTA: +785m +16f +19p +282NMS 64%R (GEN)
 PTA PL: +2.0 SCS: +2.79 DPR: +0.5 SCE: LIV: +0.1
 0 dau. av.

LA RAINBOW SWEET STARZ ETV 840003207119342

Genetic Conditions: PT DT MT WT BH2T BH14T
 Not Classified
 PPR: +89 63%R PTAT: +0.4 68%R
 PTA: -402m +10f +7p +273NMS 81%\$ (GEN)
 02/02 68d 2X 2550 2.8 72 3.1 78 DHIR
 * 2ND SR 2 Yr Old OH Spring Expo 2023

LA RAINBOW BFLY LIGHTNING ET 840003129321146

Genetic Conditions: PT DT MT WT BH2T BH14T
 PPR: +67 73%R PTAT: +0.5 77%R (12/23)
 PTA: +1049m +19f +24p +237NMS 80%R (GEN)
 PTA PL: +1.2 SCS: +2.80 DPR: -1.5 SCE: +2.5 LIV: -0.5

LA RAINBOW SWEET SOLARA ET NP 840003148069037

Genetic Conditions: PC DT MT WT BH2T BH14T
 02/01 +84 +84 +82 +82 +82 V86 (05/21)
 PPR: +93 66%R PTAT: +0.6 74%R
 PTA: +578m +18f +19p +221NMS 72%\$ (GEN)
 01/11 93d 2X 4300 3.3 144 3.1 135 DHIR

ELMERS LENNOX ELMSTAR 120132233809

Genetic Conditions: PT DT MT WT BH2T BH14T
 PPR: +74 83%R PTAT: +0.3 87%R (12/23)
 PTA: -459m +8f +3p +246NMS 88%R (MACE)
 PTA PL: +3.0 SCS: +2.88 DPR: +2.1 SCE: +2.4 LIV: +1.1

LA RAINBOW SWEET SMILE ETV 840003148069017

Genetic Conditions: PT DT MT WT BH2T BH14T
 04/05 1E-E91 E90 E90 E90 E92 (02/23)
 PPR: +83 69%R PTAT: +1.1 74%R
 PTA: +635m +13f +19p +206NMS 69%\$ (GEN)
 01/11 305d 2X 18040 4.3 775 3.5 625 DHIR
 03/01 365d 2X 24320 4.5 1086 3.5 846 DHIR
 04/03 336d 2X 22230 4.3 945 3.2 719 DHIR
 * 2ND SR 3 Yr Old OH State Show 2022

\$ _____ Lot 47 Brittcos Dynamite Moose 840003126140972

Born: 12/02/2021 Tattoo: B972 / B972
 Consignor: HEIZER, DEREK & BRITTANY
 SNOWCAMP NC

Genetic Conditions: PT DT MT WT BH2T BH14T
 PPR: -1 62%R PTAT: +0.3 69%R
 PTA: -360m -22f -8p -49NMS 17%\$ (GEN)

Bred 8/21/2023 to: (Sexed)

BROWN HEAVEN C FIRST CHOICE ET 111164959

Genetic Conditions: PT DT MT WT BH2T BH14T

PPR: +29 69%R PTAT: +0.2 72%R (12/23)

PTA: +75m -3f +0p -49NMS 76%R (GEN)

PTA PL: +0.4 SCS: +3.07 DPR: +1.3 SCE: +2.8 LIV: -0.2

3rd & 4th Dams: 2E91/E91ms'

HEIZ ACRES RHYTHM MILLY ET 925073

04/09 365d 2X 25230 4.4 1106 3.4 866 DHIR

05/11 365d 2X 26750 4.7 1254 3.4 909 DHIR

07/05 365d 2X 25410 4.0 1017 3.2 810 DHIR

Lifetime: 2250d 141910m 6139f 4779p

HEIZ ACRES AYTOLA MARCIE 827679 'V86-Certified'

03/06 365d 2X 24720 4.5 1117 3.8 940 DHIR

Lifetime: 2429d 148840m 6646f 5303p

LA RAINBOW BFLY DYNAMITE ETV 840003129321096

Genetic Conditions: *TM PT DT MT WT BH2T BH14T
 PPR: +59 61%R PTAT: +0.4 99%R (12/23)
 PTA: -315m -11f +7p +35NMS 66%R (MACE)
 PTA PL: +0.1 SCS: +2.94 DPR: +2.4 SCE: +2.2 LIV: +0.4
 51 dau. av.
 1363 class. dau. av. FS:84.4 UDC:1.27 FLC:0.39

HEIZ-ACRES AUSTIN MEXICO 68166888

07/02 2E-E91 V88 E91 E90 E92 E91 (04/22)

PPR: -60 43%R PTAT: +0.4 40%R

PTA: -628m -23f -26p -265NMS 1%\$

02/04 344d 2X 20710 3.9 811 3.2 667 DHIR

* RES GRAND CHAMP NC STATE FAIR 2019

* 2ND 4 Yr Old NC State Fair 2019

* 2ND WINTER YRLG HFR NC STATE FAIR 2016

* 2ND WINTER HFR CALF NC STATE FAIR 2015

SHILOH BROOKNGS CADENCE ET *TM 71130650

Genetic Conditions: PT DT MT WT BH2T BH14T
 PPR: +74 98%R PTAT: +0.6 99%R (12/23)
 PTA: +729m +26f +28p +276NMS 99%R (MACE)
 PTA PL: +2.0 SCS: +2.82 DPR: -2.5 SCE: +2.1 LIV: -0.8

LA RAINBOW BFLY DELIGHT ET 840003012749336

Genetic Conditions: PT DT MT WT BH2C BH14T

06/03 E91 E90 E91 E90 E92 E92 (03/20)

PPR: -23 76%R PTAT: +0.5 81%R

PTA: -623m -11f -13p -70NMS 14%\$ (GEN)

02/02 345d 2X 19760 5.5 1091 3.9 767 DHIR

04/02 305d 3X 20110 4.1 823 3.3 666 DHIR

05/10 365d 3X 26130 3.7 961 3.1 814 DHIR

CUTTING EDGE W AUSTIN ET *TM 68106834

Genetic Conditions: *TM PT DT MT WT BH2C BH14T

PPR: -57 92%R PTAT: +0.3 93%R (12/23)

PTA: -302m -31f -11p -230NMS 96%R (MACE)

PTA PL: -0.3 SCS: +2.83 DPR: -1.0 SCE: +2.3 LIV: -0.2

HEIZ-ACRES LEGACY MISTY 68105646

06/09 2E-E91 E91 E92 E90 E90 E91 (03/15)

PPR: -62 47%R PTAT: +0.0 46%R PTA: 0%\$

03/02 365d 2X 18160 5.0 901 3.4 624 DHIR

04/05 310d 2X 18570 4.2 783 3.3 618 DHIR

05/05 301d 2X 18520 4.5 833 3.3 614 DHIR

06/07 322d 2X 18320 4.6 836 3.4 631 DHIR

07/09 284d 2X 17080 3.8 648 3.3 565 DHIR



Double W Richard Baltimore 'E91/E91ms'
3/01 365d 2X 42670 3.6 1544 3.1 1314 DHIR
Hon Men All American Yrlg in Milk 2019
Nom All Am Sr 3 Yr Old 2021 - Dam of Lot 48



Shiloh F Martini Honey 'E90 /E90ms'
1/10 351d 2X 13710 3.8 519 3.2 441 DHIR
Hon Men All American Yrlg in Milk 2022
National Bell Ringer 2022 - Maternal Sister to Lot 49

\$ _____ Lot 48 Fairdale Pacman Bristol 68221811

Born: 03/15/2022 Tattoo: S326
 Consignor: FAIRDALE FARM LLC, OWENTON KY

Parent Average PPR: +31 PTAT: +0.9
 PA: +470m +3f +15p +77NM\$

Bred 11/4/2023 to:
 FAIRDALE SULTAN PORSCHE 68218090 'V86'
 Genetic Conditions: PT DT MT WT BH2T BH14T
 PPR: +80 60%R PTAT: +0.5 65%R (12/23)
 PTA: +807m +16f +28p +251NM\$ 63%R (GEN)
 PTA PL: +0.6 SCS: +2.93 DPR: -0.2 SCE: LIV: -0.4

3rd - 5th Dams:
DOUBLE W TRESSEL BEACON 68126325 'V86'
 04/10 305d 2X 20970 3.3 684 3.2 673 DHIA

DOUBLE W DYN BECKON 960198 'V86' Protein Plus
 03/04 365d 3X 29170 3.3 977 3.2 943 DHIR
 05/00 319d 3X 29890 3.1 938 3.2 954 DHIR
 06/00 365d 3X 32830 3.4 1114 3.5 1147 DHIR
 Lifetime: 1609d 127860m 4206f 4262p

NORTH STAR FB IM A BLAST ET 940656
 02/00 334d 3X 23090 4.7 1090 3.2 728 DHIR
 04/06 364d 3X 25820 3.6 927 3.3 849 DHIA
 * 4TH JR 2 YR OLD SOUTHWEST NATIONAL 2007

HILLTOP ACRES D PACMAN 840003145411761

Genetic Conditions: PT DT MT WT BH2T BH14T
 PPR: +29 73%R PTAT: +0.9 73%R (12/23)
 PTA: +444m +16f +22p +199NM\$ 78%R (MACE)
 PTA PL: -0.1 SCS: +3.20 DPR: -3.4 SCE: +1.9 LIV: -2.5
 27 dau. av.
 17 class. dau. av. FS:85.0 UDC:1.33 FLC:0.14

DOUBLE W RICHARD BALTIMORE 68190503

Genetic Conditions: PT DT MT WT BH2T BH14C
 04/07 1E-E91 E90 E92 E90 E90 E91 (04/22)
 PPR: +32 70%R PTAT: +0.9 77%R Protein Plus
 PTA: +495m -10f +7p -45NM\$ 18%\$ (GEN)
 02/00 291d 2X 13550 3.8 515 3.3 445 DHIR
 03/01 365d 2X 42670 3.6 1544 3.1 1314 DHIR
 04/05 365d 2X 43210 3.3 1439 3.2 1368 DHIR
 Lifetime: 1295d 121750m 4284f 3841p
 * HM ALL AMERICAN YRLG IN MILK 2019
 * NOM ALL AMERICAN SR 3 YR OLD 2021
 * 5TH SR 3 YR OLD INTERNATIONAL 2021
 * 1ST YRLG IN MILK SOUTHEAST NATIONAL 2019
 * 1ST SR 3 YR OLD KY STATE FAIR 2021

HILLTOP ACRES B DAREDEVIL ET 840003012559129

Genetic Conditions: PT DT MT WT BH2T BH14T
 PPR: -40 96%R PTAT: +0.8 98%R (12/23)
 PTA: +366m -16f +7p -66NM\$ 98%R (MACE)
 PTA PL: +0.0 SCS: +3.30 DPR: -4.2 SCE: +2.5 LIV: -3.2
HILLTOP ACRES CAD PAULA 68171342
 Genetic Conditions: PT DT MT WT BH2T BH14T
 02/11 V87 V87 V88 V88 V85 V88 (08/18) *CERT*
 PPR: +154 75%R PTAT: +0.7 83%R Protein Plus
 PTA: +879m +53f +54p +567NM\$ 99%\$ (GEN)
 01/11 365d 3X 32990 4.6 1522 3.8 1257 DHIR
 07/03 365d 3X 38860 4.8 1878 3.7 1433 DHIR

JO-DEE NEMO RICHARD ET 68155420

Genetic Conditions: PT DT MT WT BH2T BH14C
 PPR: +26 97%R PTAT: +0.5 98%R (12/23)
 PTA: +1054m -1f +15p -43NM\$ 99%R (MACE)
 PTA PL: +0.3 SCS: +3.11 DPR: -0.6 SCE: +3.1 LIV: -2.7
DOUBLE W WUNDER BOSTON 68150197
 Genetic Conditions: PT DT MT WT BH2T BH14T
 09/08 3E-E92 E91 E92 E91 E91 E92 (09/22)
 PPR: -31 73%R PTAT: +0.6 82%R
 PTA: +82m -12f -9p -148NM\$ 6%\$ (GEN)
 02/03 365d 3X 27030 3.2 858 3.1 828 DHIR
 03/08 316d 3X 20390 3.7 752 3.2 657 DHIR
 04/09 365d 3X 27220 3.8 1028 3.1 851 DHIR
 06/08 319d 3X 18330 2.9 523 3.0 552 DHIR
 Lifetime: 2069d 126970m 4355f 3893p
 * 3RD SR 2 YR OLD SOUTHWEST NATIONAL 2015

\$ _____ Lot 49 Fairdale Design Holly ETV 68231850

Born: 12/06/2023 Tattoo: S374
 Consignor: FAIRDALE FARM LLC
 OWENTON KY

Parent Average PPR: +92 PTAT: +0.5
 PA: +552m +27f +27p +287NM\$

3rd - 5th Dams Protein Plus
SHILOH BROOKINGS CAMILLA ET 71130651 'V88'
 02/02 365d 3X 33360 4.8 1590 3.7 1242 DHIR
 03/08 358d 3X 31640 4.9 1548 3.8 1201 DHIR
 04/09 352d 3X 30410 4.7 1419 3.7 1119 DHIR
 Lifetime: 1181d 105040m 5025f 3935p

SUN-MADE SD WONDER BUFFY ET 68121630 'V88'
 04/03 279d 3X 35470 3.9 1369 3.4 1199 DHIR

FRONT LINE PRONTO BOUNTY ET 931562
 'E90/E91ms' *Certified*
 03/02 365d 2X 32110 4.2 1335 3.5 1110 DHIR

HF DESIGN ET 840003218804016

Genetic Conditions: PT DT MT WT BH2T BH14T
 PPR: +133 63%R PTAT: +0.7 68%R (12/23)
 PTA: +709m +34f +34p +335NM\$ 66%R (GEN)
 PTA PL: +1.3 SCS: +2.97 DPR: +0.7 SCE: +2.6 LIV: -0.4
 0 dau. av.

SHILOH TONKA HEATHER ET 840003140372639

06/03 2E-E91 E91 E91 E90 E90 E91 (01/24)
 PPR: +52 68%R PTAT: +0.3 75%R
 PTA: +394m +20f +20p +239NM\$ 76%\$ (GEN)
 01/10 306d 3X 24500 4.6 1128 3.7 896 DHIR
 02/11 339d 2X 28920 4.7 1373 3.8 1094 DHIR
 04/00 307d 2X 31090 4.3 1343 3.6 1111 DHIR
 04/10 260d 2X 19070 5.1 981 4.2 800 DHIR
 Lifetime: 1212d 103580m 4825f 3901p

ELMERS LENNOX ELMSTAR 120132233809

Genetic Conditions: PT DT MT WT BH2T BH14T
 PPR: +74 83%R PTAT: +0.3 87%R (12/23)
 PTA: -459m +8f +3p +246NM\$ 88%R (MACE)
 PTA PL: +3.0 SCS: +2.88 DPR: +2.1 SCE: +2.4 LIV: +1.1
HF LC CHASING DREAMS ET 840003140967866
 Genetic Conditions: PT DT MT WT BH2T BH14T
 04/00 V88 E90 V88 +84 E91 V87 (09/22) *CERT*
 PPR: +172 67%R PTAT: +0.6 76%R Protein Plus
 PTA: +1466m +59f +56p +471NM\$ 97%\$ (GEN)
 02/03 365d 2X 26520 4.7 1246 3.6 952 DHIR
 03/11 365d 2X 31210 4.7 1457 3.7 1147 DHIR

COZY NOOK DRIVER TONKA *TM 68139913

Genetic Conditions: PT DT MT WT BH2T BH14T
 Not Classified *QUALIFIED SIRE*
 PPR: +76 90%R PTAT: +0.2 91%R (12/23)
 PTA: +322m +28f +13p +319NM\$ 94%R (MACE)
 PTA PL: +3.1 SCS: +2.97 DPR: -0.3 SCE: +2.4 LIV: +3.1
SHILOH SSBLOOM CAMMIE 840003131563876
 Genetic Conditions: PT DT MT WT BH2T BH14T
 02/06 V85 V85 +84 V85 V85 V85 (04/18)
 PPR: +46 70%R PTAT: -0.1 75%R
 PTA: +641m +24f +18p +277NM\$ 82%\$ (GEN)
 02/03 365d 3X 25870 4.4 1150 3.6 935 DHIR



Cutting Edge A Kandy 'E92/E92ms' *Certified*
 4/02 365d 2X 27390 5.1 1391 3.4 919 DHIR
 All American Jr 2 Yr Old & Sr Best 3 Member 2018
 MGD of Lot 50



Double W DD Delana 'E91/E91ms'
 3/07 342d 2X 26980 3.6 960 3.3 896 DHIR
 Dam of Lot 51

\$ _____ Lot 50 Cutting Edge J Kahlo ETV 68220399

Born: 03/22/2022 Tattoo: M406
 Consignor: FAIRDALE FARM LLC
 OWENTON KY

Parent Average PPR: +19 PTAT: +0.3
 PA: -176m +10f -3p -10NMS

Bred 9/4/2023 to:
 FAIRDALE SULTAN PORSCHE 68218090 'V86'
 Genetic Conditions: PT DT MT WT BH2T BH14T
 PPR: +80 60%R PTAT: +0.5 65%R (12/23)
 PTA: +807m +16f +28p +251NMS 63%R (GEN)
 PTA PL: +0.6 SCS: +2.93 DPR: -0.2 SCE: LIV: -0.4

3rd & 4th Dams:
CUTTING EDGE T KARA ET 68161763 'E91/E90ms'
ELOC WAGOR KANDID 9602644
 09/09 3E-E95 E95 E96 E93 E94 E95 (10/17)
 07/04 365d 2X 27291 5.4 1457 4.1 1111 DHIR
 * ALL AMERICAN AGED COW 2014, 2015
 * GRAND CHAMPION SOUTHEAST NATIONAL 2015
 * GRAND CHAMPION EASTERN NATIONAL 2014
 * GRAND CHAMPION INTERNATIONAL 2014

TRIANGLE ACRES CARTER JUKE 840003139214232
 Genetic Conditions: PT DT MT WT BH2T BH14T
 PPR: +2 85%R PTAT: +0.2 88%R (12/23)
 PTA: -365m -3f -10p -58NMS 92%R (GEN)
 PTA PL: +1.1 SCS: +2.81 DPR: -0.4 SCE: +2.9 LIV: +0.8
 99 dau. av. 22740 4.2 965 3.4 779
 56 class. dau. av. FS:83.2 UDC:0.74 FLC:1.30

CUTTING EDGE N KAHLUA ETV 68204583
 Genetic Conditions: PT DT MT WT BH2T BH14T
 03/10 V85 E90 V88 V85 +83 +82 (10/23)
 PPR: +36 69%R PTAT: +0.4 76%R
 PTA: +14m +22f +5p +39NMS 34%\$ (GEN)
 02/03 305d 2X 16440 4.6 763 3.6 600 DHIA
 03/06 26d 2X 2340 4.9 115 3.5 83 DHIA
 * 2ND WINTER YRLG HFR NORTHEAST NATIONAL 2021

VOELKERS TD CARTER *TM 68119645
 Genetic Conditions: *TM PT DT WT BH2T BH14T
 PPR: +19 98%R PTAT: +0.8 99%R (12/23)
 PTA: +1035m +24f +19p +38NMS 99%R (MACE)
 PTA PL: -0.8 SCS: +3.07 DPR: -4.0 SCE: +2.8 LIV: -2.0
TRIANGLE ACRES DRK JUPITER 840003125428862
 Genetic Conditions: PT DT MT WT BH2T BH14T
 06/03 2E-E94 E94 E95 E94 E93 E93 (07/21)
 PPR: -18 71%R PTAT: +0.4 78%R
 PTA: -675m -23f -22p -96NMS 11%\$ (GEN)
 02/11 365d 2X 23330 4.3 1012 3.7 856 DHIR
 04/11 325d 2X 25620 4.8 1217 3.4 860 DHIR
 Lifetime: 1492d 102240m 4764f 3587p
 * GRAND CHAMPION MIDWEST SPRING SHOW 2021
 * RES GRAND CHAMP IOWA DELCO CLASIC 2020

NORWIN 120081082091
 Genetic Conditions: PT DT MT WT BH2T BH14T
 PPR: +68 93%R PTAT: +0.7 95%R (12/23)
 PTA: +639m +20f +19p +189NMS 96%R (MACE)
 PTA PL: +0.5 SCS: +3.00 DPR: -0.3 SCE: +3.0 LIV: -0.3
CUTTING EDGE A KANDY 68178842
 Genetic Conditions: PT DT MT WT BH2C BH14T
 04/06 E92 E92 E92 E91 E90 E92 (11/20) *CERT*
 PPR: +18 67%R PTAT: +0.6 74%R
 PTA: +268m +26f +3p -35NMS 19%\$ (GEN)
 04/02 365d 2X 27390 5.1 1391 3.4 919 DHIR
 * ALL AMERICAN JR 2 YR OLD 2018
 * ALL AMERICAN SR BEST 3 FMLS MEMBER 2018
 * INT CHAMPION INTERNATIONAL 2018

\$ _____ Lot 51 Double W H Dixie 68225486

Born: 12/21/2022 Tattoo: M499
 Consignor: MANION, KELLY JO
 SCOTTSVILLE KY

Parent Average PPR: +16 PTAT: +0.3
 PA: -16m +2f +8p +95NMS

3rd - 5th Dams:
ARTHURST PRES DAZZLE ET 68120797 'E90'
 04/09 365d 3X 24640 4.4 1074 3.4 831 DHIR
ARTHURST GARBRO DESTINY ET 904648 'E90-Cert'
 03/11 365d 2X 30900 4.0 1247 3.0 922 DHIR
 07/00 365d 2X 29730 4.7 1383 3.0 887 DHIR
 Lifetime: 2404d 158480m 6955f 5168p

GARBRO PR DREAM 835551 '3E90/E90ms'
 Certified *Superior Brood Cow*
 02/07 365d 2X 27250 3.9 1051 3.4 920 DHIR
 * RES ALL AMERICAN SR 2 YR OLD 1996
 * 2ND SR 2 YR OLD CENTRAL NATIONAL 1996
 * GRAND CHAMPION MN STATE SHOW 1996

PINE-TREE HILTON HERREN ETV 840003150687206
 Genetic Conditions: PT DT MT WT BH2T BH14T
 PPR: +75 72%R PTAT: +0.2 76%R (12/23)
 PTA: +122m +34f +24p +336NMS 79%R (MACE)
 PTA PL: +2.5 SCS: +2.91 DPR: -1.9 SCE: +2.1 LIV: +0.4
 31 dau. av. 22117 4.3 943 3.5 765

DOUBLE W DD DELANA 68195526
 04/03 1E-E91 E91 E92 E91 E91 E91 (08/22)
 PPR: -47 50%R 00%R
 PTA: -153m -31f -9p -147NMS 6%\$
 03/07 342d 2X 26980 3.6 960 3.3 896 DHIR
 04/07 305d 2X 21710 3.3 724 3.6 771 DHIR

JO-LANE DARIO HILTON ET *TM 74300971
 Genetic Conditions: *TM PT DT WT BH2T BH14T
 PPR: +113 94%R PTAT: -0.1 94%R (12/23)
 PTA: +273m +34f +30p +441NMS 98%R (MACE)
 PTA PL: +3.1 SCS: +2.81 DPR: -0.1 SCE: +2.0 LIV: +1.9
NOR-BERT BIVER SASSY 840003132392007
 Genetic Conditions: PT DT MT WT BH2T BH14T
 02/03 V87 V86 V85 V85 V86 V88 (01/19)
 PPR: +139 72%R PTAT: +0.5 78%R
 PTA: +648m +52f +41p +589NMS 99%\$ (GEN)
 02/00 321d 3X 21790 4.7 1033 3.7 811 DHIR

HILLTOP ACRES B DAREDEVIL ET 840003012559129
 Genetic Conditions: PT DT MT WT BH2T BH14T
 PPR: -40 96%R PTAT: +0.8 98%R (12/23)
 PTA: +366m -16f +7p -66NMS 98%R (MACE)
 PTA PL: +0.0 SCS: +3.30 DPR: -4.2 SCE: +2.5 LIV: -3.2
DOUBLE W BRON DESIGN 68145107
 05/09 E90 E92 V87 E90 V87 E91 (06/18)
 PPR: -52 51%R PTAT: +0.0 60%R
 PTA: -950m -22f -33p -200NMS 3%\$
 01/11 276d 3X 16760 4.0 675 3.3 559 DHIR
 02/10 262d 3X 17170 4.4 759 3.4 590 DHIR
 03/10 271d 3X 19410 4.3 835 3.2 627 DHIR
 04/09 254d 3X 18280 3.8 695 3.3 609 DHIR



Fairdale Carter Cameo ETV 'E90/E90ms' *Certified*
 2/05 365d 2X 44230 4.1 1821 3.4 1522 DHIR
 Res All American Fall Yrlg Hfr 2021, HM AA Fall Calf 2020
 Dam of Lot 52



Hilltop Acres Z Divinity ET '2E92/E892ms' *Certified*
 2/01 365d 3X 34050 4.3 1471 3.5 1204 DHIR
 Protein Plus - MGD of Lot 53

\$ _____ Lot 52 Fairdale Kickoff Circe 68230051

Born: 09/06/2023 Tattoo: S367
 Consignor: FAIRDALE FARM LLC, OWENTON KY

Parent Average PPR: +102 PTAT: +0.8
 PA: +908m +38f +33p +284NM\$

3rd - 5th Dams: 'V88 - Certified'
RENEGADE-FAIRDALE PS CARMA ET 68119293
 Genetic Conditions: PT DT MT WT BH2T BH14T
 02/02 365d 2X 23180 3.8 881 3.3 767 DHIR
 ALL AMERICAN SPRING YRLG HFR 2011
 ALL AMERICAN SPRING HFR CALF 2010
 1ST SPRING YRLG HFR INTERNATIONAL 2011
ZIEMBARBWAY BLUE CHIP CECIL 923773 'E91'
 2/07 365d 2x 22280 4.0 886 3.4 764 DHIR
 3/09 365d 2x 26532 4.1 1097 3.6 961 DHIR
 2ND JR. 3 YEAR OLD EASTERN BS SHOW 2006
 1ST 5 YEAR OLD NEW YORK STATE FAIR 2008
 4th Dam: **HILLS VALLEY JETWAY COLA 898428**
 6/08 "2E93" E93 E94 E92 E92 E93 (5/07)
 4/00 365d 3x 32290 4.1 1319 3.3 1069 DHIR
 ALL AMERICAN 5 YR OLD 2006
 RESERVE ALL AMERICAN 4 YEAR OLD 2005
 1ST 5 YR OLD CENTRAL NATIONAL 2006

HILLTOP ACRES OM KICKOFF ET 840003151301011
 Genetic Conditions: PT DT MT WT BH2T BH14T
 PPR: +154 65%R PTAT: +0.5 69%R (12/23)
 PTA: +773m +39f +36p +460NM\$ 68%R (GEN)
 PTA PL: +3.1 SCS: +3.00 DPR: +1.3 SCE: LIV: +1.5
 0 dau. av.

FAIRDALE CARTER CAMEO ETV 68202805
 04/04 E90 E90 V88 E90 V89 E90 (01/24) *CERT*
 PPR: +46 44%R PTAT: +1.0 47%R
 PTA: +1042m +37f +29p +108NM\$ 49%\$
 Protein Plus
 02/05 365d 2X 44230 4.1 1821 3.4 1522 DHIR
 * RES ALL AMERICAN FALL YRLG HFR 2021
 * HM ALL AMERICAN FALL HFR CALF 2020
 * RES JR CHAMP SOUTHEAST NATIONAL 2020
 * 2ND FALL YRLG HFR INTERNATIONAL 2021
 * 1ST FALL HFR CALF SOUTHEAST NATIONAL 2020
 * JR CHAMPION KY STATE FAIR 2021
 * 1ST FALL YRLG HFR KY STATE FAIR 2021

O MALLEY 4427424483

Genetic Conditions: PT DT MT WT BH2T BH14T
 Not Classified *SUPERIOR SIRE*
 PPR: +134 84%R PTAT: +0.5 84%R (12/23)
 PTA: +451m +32f +33p +345NM\$ 88%R (MACE)
 PTA PL: +2.5 SCS: +3.15 DPR: +1.2 SCE: +2.3 LIV: +2.3
HILLTOP ACRES S KEEGAN ET 68196548
 Genetic Conditions: PT DT MT WT BH2T BH14T
 03/09 V88 V88 V87 V85 V87 V89 (09/22)
 PPR: +105 71%R PTAT: +0.9 80%R
 PTA: +674m +27f +27p +292NM\$ 84%\$ (GEN)

VOELKERS TD CARTER *TM 68119645

Genetic Conditions: *TM PT DT WT BH2T BH14T
 PPR: +19 98%R PTAT: +0.8 99%R (12/23)
 PTA: +1035m +24f +19p +38NM\$ 99%R (MACE)
 PTA PL: -0.8 SCS: +3.07 DPR: -4.0 SCE: +2.8 LIV: -2.0
FAIRDALE RENEGADE B CALI ET 68189288 NC
 Genetic Conditions: PT DT MT WT BH2C BH14T
 PPR: -52 72%R 00%R
 PTA: +8m +7f +3p -170NM\$ 4%\$ (GEN)
 03/00 205d 2X 15250 4.2 642 3.4 524 DHIR
 * HM ALL AMERICAN FALL YRLG HFR 2019
 * HM ALL AMERICAN FALL HFR CALF 2018
 * 2ND FALL YRLG HFR EASTERN NATIONAL 2019

\$ _____ Lot 53 PENDING: Divinity 2108 X Trek

840003271312608

Born: 06/08/2023 Tattoo:
 Consignor: EASTERN KENTUCKY UNIVERSITY
 RICHMOND KY

Parent Average: PPR: +15 PTAT: +0.2
 PA: +422m -6f +1p +6NM\$

3rd & 4th Dams:
HILLTOP ACRES CREDIT DREAM ET 842355 'V88'
 Genetic Conditions: PT DC MT WT BH2T BH14T
 Certified - Superior Brood Cow Protein Plus
 02/02 365d 2X 26670 4.6 1218 4.0 1066 DHIR
 03/03 365d 2X 29350 4.3 1273 4.2 1243 DHIR
 05/01 365d 2X 35930 4.6 1651 3.8 1364 DHIR

HILLTOP ACRES JETWAY DIXI 803631
 "2E92 - Certified - Superior Brood Cow"
 04/02 365d 2X 32310 4.5 1461 3.7 1192 DHIR
 05/10 365d 2X 33930 4.5 1512 3.9 1308 DHIR
 Lifetime: 1617d 119070m 5455f 4525p

COZY NOOK CARL TREK 840003145184063

Genetic Conditions: PT DT MT WT BH2T BH14T
 PPR: +29 87%R PTAT: +0.3 92%R (12/23)
 PTA: +655m -9f +9p +18NM\$ 94%R (MACE)
 PTA PL: +1.7 SCS: +2.91 DPR: +0.4 SCE: +3.1 LIV: +1.5
 241 dau. av. 26601 4.2 1129 3.4 895
 133 class. dau. av. FS:82.7 UDC:0.00 FLC:-0.37

SDF TAU DIVINITY 2108 ET 68216760

Genetic Conditions: PT DT MT WT BH2T BH14T
 PPR: +0 64%R PTAT: +0.2 69%R
 PTA: +178m -2f -8p -6NM\$ 25%\$ (GEN)
 02/02 26d 3X 840 6.0 50 3.2 27 DHIA

KULP-TERRA LUCKY CARL ET 840003139216990

Genetic Conditions: PT DT MT WT BH2T BH14T
 Not Classified *QUALIFIED SIRE*
 PPR: +80 90%R PTAT: +0.4 93%R (12/23)
 PTA: +1703m +41f +41p +212NM\$ 95%R (MACE)
 PTA PL: -1.8 SCS: +2.93 DPR: -2.2 SCE: +3.2 LIV: -2.9
COZY NOOK PSLI TREACHEROUS ET 68158594
 Genetic Conditions: PT DT MT WT BH2T BH14T
 08/03 1E-E90 E90 E91 +82 V89 E91 (05/22)
 PPR: +99 78%R PTAT: +0.3 83%R Protein Plus
 PTA: +200m +8f +7p +313NM\$ 86%\$ (GEN)
 03/01 365d 2X 32580 4.8 1550 3.8 1236 DHIR
 04/06 331d 2X 31620 4.9 1555 3.8 1189 DHIR
 05/06 365d 2X 35280 4.4 1535 3.7 1288 DHIR
 06/08 365d 2X 37590 4.2 1571 3.6 1356 DHIR
 07/10 305d 2X 37120 4.4 1641 3.4 1270 DHIR
 Lifetime: 2547d 243360m 11013f 8823p

ROFFLERS PRESIDENT TAU 199539

Genetic Conditions: PT DT MT WT BH2T BH14T
 PPR: +21 91%R PTAT: -0.1 87%R (12/23)
 PTA: -450m -8f -18p +84NM\$ 92%R (MACE)
 PTA PL: +2.7 SCS: +2.97 DPR: +3.1 SCE: +2.3 LIV: +2.4
HILLTOP ACRES Z DIVINITY ET 912922
 Genetic Conditions: PT DT MT WT BH2C BH14T
 05/11 2E-E92 E90 E92 V89 E94 E92 (03/08) *CERT*
 PPR: +56 74%R PTAT: +0.3 81%R Protein Plus
 PTA: +391m +25f +13p +90NM\$ 45%\$
 02/01 365d 3X 34050 4.3 1471 3.5 1204 DHIR
 03/06 365d 3X 30860 4.4 1357 3.5 1095 DHIR
 05/05 313d 3X 31740 4.5 1424 3.5 1114 DHIR
 Lifetime: 1303d 108360m 4813f 3899p



L Century Tequila Vanilla 'V87/V85ms' *Certified*
4/00 365d 3X 47060 3.78 1781 3.2 1506 DHIR
Dam of Lot 56

\$ _____ Lot 54  DSKM Nathan Vino 68231145

Born: 12/05/2023 Tattoo: F231
 Consignor: REEVES, JUSTIN
 BLOOMINGTON IL

Parent Average PPR: +11 PTAT: +0.5
 PA: -5m +6f -2p -19NM\$

3rd & 4th Dams:

DSKM LEGACY VOCALIST TWIN 68100876

05/05 2E-E91 E91 E90 E90 E91 E91 (08/13)
 05/03 305d 2X 23790 5.1 1213 3.3 791 DHIR
 Lifetime: 2421d 105420m 4898f 3710p
 * 3RD 5 YR OLD SOUTHEAST NATIONAL 2013
 * 6TH SPRING YRLG HFR SOUTHEAST NATIONAL 2009
 * RES GRAND CHAMP IL STATE FAIR 2013
 * RES SR CHAMP IL STATE FAIR 2013

SUN-MADE KB VIVIAN ET 933120 'V85-Certified'

05/07 365d 2X 22580 4.3 975 3.2 723 DHIR
 07/10 365d 2X 24830 4.6 1142 3.5 877 DHIR
 Lifetime: 2104d 109550m 4873f 3822p

DSKM CADENCE NATHAN 68220439

Genetic Conditions: PT DT MT WT BH2T BH14T
 PPR: +43 65%R PTAT: +0.8 70%R (12/23)
 PTA: +413m +15f +7p +114NM\$ 68%R (GEN)
 PTA PL: +1.3 SCS: +3.00 DPR: -0.8 SCE: LIV: -0.8
 0 dau. av.

DSKM FAUST VENOM 68166051

09/08 3E-E90 E90 E90 E90 E90 E90 (02/24)
 PPR: -21 41%R PTAT: +0.2 47%R
 PTA: -423m -4f -11p -151NM\$ 6%\$
 07/06 365d 2X 17320 4.5 775 3.5 608 DHIR
 * 1ST JR 2 YR OLD IL STATE FAIR 2016
 * 2ND SUMMER YRLG HFR IL STATE FAIR 2015

5th Dam:

GENESIS EVEN VICTORIA ET 857348

10/08 3E-E93 E94 E94 E93 E92 E93 (09/06) *CERT*
 06/05 365d 2X 36530 4.3 1558 3.7 1348 DHIR
 Lifetime: 1310d 107290m 4325f 4081p

SHILOH BROOKNGS CADENCE ET *TM 71130650

Genetic Conditions: PT DT MT WT BH2T BH14T
 PPR: +74 98%R PTAT: +0.6 99%R (12/23)
 PTA: +729m +26f +28p +276NM\$ 99%R (MACE)
 PTA PL: +2.0 SCS: +2.82 DPR: -2.5 SCE: +2.1 LIV: -0.8
JO-DEE SSF VISION NEBULA ET 68178247
 04/04 V86 V87 V85 V86 V86 V87 (08/20)
 PPR: +4 48%R PTAT: +0.7 53%R
 PTA: +12m -7f -7p -41NM\$ 18%\$

RIEDLAND CAMELOT FAUST ET *TM 199157 'E90'

Genetic Conditions: *TM PT DT MT WT BH2T BH14T
 PPR: -27 95%R PTAT: +0.5 97%R (12/23)
 PTA: -663m -7f -20p -155NM\$ 98%R (GEN)
 PTA PL: -0.2 SCS: +3.08 DPR: +0.1 SCE: +3.4 LIV: +0.7
DSKM D VIPER 68141292
 11/11 E90 E93 E93 E90 E91 V86 (02/24)
 Parent Average PPR: +0 PTAT: +0.3
 PA: -302m -5f -6p -106NM\$

02/02 305d 2X 15250 4.0 614 3.1 473 DHIR

08/09 305d 2X 18060 4.6 837 3.1 555 DHIR

08/09 365d 2X 19890 4.6 918 3.1 622 DHIR

* 5TH SPRING YRLG HFR SOUTHEAST NATIONAL 2013

* 6TH SPRING YRLG HFR INTERNATIONAL 2013

* 2ND JR 2 YR OLD IL STATE FAIR 2014

\$ _____ Lot 55  L Century Octagon Viper 840003263211204

Born: 06/23/2023 Tattoo: L1599 / L1599
 Consignor: LEWIS CENTURY STOCK FARMS INC
 LA GRANGE IN

Genetic Conditions: PT DT MT WT BH2T BH14T
 PPR: +153 58%R PTAT: +0.3 66%R
 PTA: +1358m +45f +48p +482NM\$ 97%\$ (GEN)

3rd - 6th Dams:

GENESIS RAL BROOKLYN VELIKA 68142552 'G76

03/03 314d 3X 29090 3.5 1031 3.3 958 DHIR

GENESIS JOLT VALICIA ET 68101741

'E90/E90ms' *Certified*

01/10 365d 3X 26110 2.9 762 3.2 834 DHIR

03/02 361d 2X 28530 3.4 965 3.3 939 DHIR

04/03 305d 2X 25490 4.1 1051 3.3 839 DHIR

06/09 320d 3X 25160 4.6 1151 3.4 843 DHIR

Lifetime: 1868d 134920m 5179f 4429p

GENESIS DIGGER VIXON 916232 'V86 - Certified'

02/05 365d 3X 24300 4.7 1148 3.4 827 DHIR

03/09 305d 3X 23110 4.5 1043 3.4 780 DHIR

03/09 365d 3X 25530 4.6 1162 3.4 879 DHIR

Lifetime: 1833d 107150m 4523f 3595p

GENESIS DENMARK VIVIAN ET 897522 'V88-Cert'

03/05 365d 3X 26210 4.0 1060 3.4 888 DHIR

HF OCTAGON ET 840003218804027

Genetic Conditions: PT DT MT WT BH2T BH14T
 PPR: +152 63%R PTAT: +0.5 67%R (12/23)
 PTA: +965m +49f +47p +407NM\$ 66%R (GEN)
 PTA PL: +0.8 SCS: +3.03 DPR: +0.3 SCE: LIV: +0.0
 0 dau. av.

L CENTURY TEQUILA VANILLA 840003136991118

Genetic Conditions: PT DT MT WT BH2T BH14T

04/02 V87 V85 E92 E90 V88 V85 (10/20) *CERT*

PPR: +108 71%R PTAT: +0.1 78%R

PTA: +1024m +27f +37p +356NM\$ 91%\$ (GEN)

Protein Plus

02/00 308d 3X 25650 3.8 987 3.4 879 DHIR

03/00 308d 3X 31120 3.3 1038 3.3 1029 DHIR

04/00 365d 3X 47060 3.8 1781 3.2 1506 DHIR

05/06 365d 3X 43360 3.5 1530 3.1 1346 DHIR

Lifetime: 1505d 158360m 5736f 5157p

7th & 8th Dams:

GENESIS DOMINATE VEVA 878185 '2E90 - Certified'

03/11 365d 2X 28340 4.8 1365 3.4 977 DHIR

Lifetime: 2156d 131060m 6119f 4801p

GENESIS EVEN VICTORIA ET 857348 '3E93 - Cert'

06/05 365d 2X 36530 4.3 1558 3.7 1348 DHIR

Lifetime: 1310d 107290m 4325f 4081p

O MALLEY 4427424483

Genetic Conditions: PT DT MT WT BH2T BH14T
 Not Classified *SUPERIOR SIRE*
 PPR: +134 84%R PTAT: +0.5 84%R (12/23)
 PTA: +451m +32f +33p +345NM\$ 88%R (MACE)
 PTA PL: +2.5 SCS: +3.15 DPR: +1.2 SCE: +2.3 LIV: +2.3
HF LC CHASING DREAMS ET 840003140967866
 Genetic Conditions: PT DT MT WT BH2T BH14T
 04/00 V88 E90 V88 +84 E91 V87 (09/22) *CERT*
 PPR: +172 67%R PTAT: +0.6 76%R
 PTA: +1466m +59f +56p +471NM\$ 97%\$ (GEN)
 Protein Plus
 02/03 365d 2X 26520 4.7 1246 3.6 952 DHIR
 03/11 365d 2X 31210 4.7 1457 3.7 1147 DHIR

COZY NOOK CARTER TEQUILA ET*TM 68156279

Genetic Conditions: PT DT MT WT BH2T BH14T
 PPR: +44 97%R PTAT: +0.1 97%R (12/23)
 PTA: +334m +12f +13p +154NM\$ 99%R (MACE)
 PTA PL: +2.6 SCS: +2.87 DPR: -0.9 SCE: +2.1 LIV: +1.2

L CENTURY RAL BARBER VERITY 68150729

05/01 V85 V85 V87 V85 V85 +84 (06/18)

PPR: +79 42%R PTAT: -0.5 53%R

PTA: +831m +9f +30p +286NM\$ 83%\$

02/01 363d 3X 27090 3.2 874 3.4 916 DHIR

03/02 321d 3X 24020 3.9 928 3.6 856 DHIR

04/03 287d 3X 26550 3.6 960 3.4 902 DHIR

\$ _____ Lot 56 DSKM Nathan Axolotl 68229526

Born: 09/02/2023 Tattoo: F226
Consignor: FLUTY, STEVEN M.
STANFORD IL

Parent Average PPR: +3 PTAT: +0.2
PA: -101m +1f -6p -36NM\$

3rd & 4th Dams:

LAYASANA CARTOON ADANA ET 943652

K09/02 3E-E93 E92 E95 E90 E92 E94 (02/14)
04/04 357d 2X 29990 3.6 1079 3.4 1021 DHIA
05/05 365d 2X 34897 3.6 1258 3.4 1187 DHIA
06/08 365d 2X 30665 3.0 929 3.5 1064 DHIA
Lifetime: 2624d 198930m 6788f 6911p

* NOM ALL AMERICAN 4 Yr Old 2009
* NOM ALL AMERICAN Sr 3 Yr Old 2008

LAYASANA EMORY ADONNIS 817880 NC

06/00 305d 2X 27640 3.5 975 3.5 973 DHIA

* HM ALL AMERICAN 5 Yr Old 1997

* GRAND CHAMPION WESTERN NAT WA 1997 & 1998

* 3rd & 1st BU 5 Yr Old CENTRAL NATIONAL 1997

* 1st 5 Yr Old WESTERN NAT WA 1997

DSKM CADENCE NATHAN 68220439

Genetic Conditions: PT DT MT WT BH2T BH14T

PPR: +43 65%R PTAT: +0.8 70%R (12/23)

PTA: +413m +15f +7p +114NM\$ 68%R (GEN)

PTA PL: +1.3 SCS: +3.00 DPR: -0.8 SCE: LIV: -0.8
0 dau. av.

DSKM JZ APRICOT 68204286

07/10 V87 V86 E90 V86 +84 V87 (02/24)

PPR: -37 66%R PTAT: -0.4 34%R

SHILOH BROOKNGS CADENCE ET *TM 71130650

Genetic Conditions: PT DT MT WT BH2T BH14T

PPR: +74 98%R PTAT: +0.6 99%R (12/23)

PTA: +729m +26f +28p +276NM\$ 99%R (MACE)

PTA PL: +2.0 SCS: +2.82 DPR: -2.5 SCE: +2.1 LIV: -0.8

11416 dau. av. 25126 4.1 1039 3.4 847

5884 class. dau. av. FS:84.6 UDC:0.55 FLC:-0.91

JO-DEE SSF VISION NEBULA ET 68178247

04/04 V86 V87 V85 V86 V86 V87 (08/20)

PPR: +4 48%R PTAT: +0.7 53%R

PTA: +12m -7f -7p -41NM\$ 18%\$

DSKM BONANZA J Z 68178249

Parent Average PPR: -80 PTAT: -0.2

PA: -1089m -31f -33p -388NM\$

PA: PL -1.1 SCS: +3.24 DPR: +2.1 SCE:

PA: LIV +1.1

RENEGADE AUGUST AMAZING 68158051

Not Classified

Parent Average PPR: +0 PTAT: -0.1

PA: -140m +5f -3p +16NM\$

\$ _____ Lot 57 L Century Speed Brisket 840003224719281

Born: 12/14/2021 Tattoo: L1443 /L1443
Consignor: LEWIS CENTURY STOCK FARMS INC
LA GRANGE IN

Parent Average PPR: +88 PTAT: +0.4
PA: +689m +14f +25p +228NM\$
Sells Fresh

3rd - 5th Dams:

+82'/V85ms'

L CENTURY JINXSON BRIDGET 68142605

03/01 357d 3X 35060 3.0 1053 3.2 1106 DHIR

L CENTURY MERIT BAAKO 68134394 '+81'

02/06 305d 2X 15320 3.3 498 3.3 512 DHIR

LS CENTURY SIMON BEULAH 929949 NC

03/10 305d 2X 25580 3.4 863 2.8 725 DHIA

Lifetime: 1817d 115350m 4141f 3476p

LA RAINBOW SWEET SPEED ET P 840003200520225

Genetic Conditions: PC DT MT WT BH2T BH14T

PPR: +90 68%R PTAT: +0.4 70%R (12/23)

PTA: +669m +16f +25p +228NM\$ 74%R (GEN)

PTA PL: +1.5 SCS: +3.02 DPR: +0.7 SCE: +2.1 LIV: +1.0

0 dau. av.

L CENTURY HILTON BRUSCETTA 840003207491036

03/09 V86 V86 V88 +84 G75 E90 (09/23)

PPR: +85 45%R PTAT: +0.3 52%R

PTA: +709m +12f +24p +228NM\$ 74%\$

02/00 332d 3X 23680 3.7 871 3.3 772 DHIR

03/01 305d 3X 32320 3.6 1166 3.2 1045 DHIR

DOUBLE W KADE P 68186608

Genetic Conditions: PC DT MT WT BH2T BH14T

Not Classified *SUPERIOR SIRE*

PPR: +114 91%R PTAT: +0.1 95%R (12/23)

PTA: +426m +26f +24p +281NM\$ 96%R (GEN)

PTA PL: +2.3 SCS: +2.85 DPR: +1.2 SCE: +2.1 LIV: +2.2

LA RAINBOW SWEET SIESTA ET 840003012749401

Genetic Conditions: PT DT MT WT BH2T BH14T

04/03 1E-E90 E90 V87 E90 E91 E91 (12/21)

PPR: +39 72%R PTAT: +1.0 77%R

PTA: +949m +15f +25p +83NM\$ 43%\$ (GEN)

01/10 306d 2X 18990 4.4 833 3.3 630 DHIA

02/09 305d 2X 21290 4.1 882 3.5 737 DHIR

03/09 249d 2X 15720 4.3 669 3.9 609 DHIR

* 1ST YRLG IN MILK OH STATE FAIR 2019

JO-LANE DARIO HILTON ET *TM 74300971

Genetic Conditions: *TM PT DT WT BH2T BH14T

PPR: +113 94%R PTAT: -0.1 94%R (12/23)

PTA: +273m +34f +30p +441NM\$ 98%R (MACE)

PTA PL: +3.1 SCS: +2.81 DPR: -0.1 SCE: +2.0 LIV: +1.9

L CENTURY RICHARD BRYLEE 840003136991129

02/09 V85 V88 V85 +83 +84 V85 (08/19)

PPR: +1 49%R PTAT: +0.2 53%R

PTA: +621m -20f +2p -127NM\$ 8%\$

01/11 353d 3X 20840 2.7 562 3.2 668 DHIR

03/01 304d 3X 27010 3.0 817 3.1 825 DHIR

04/00 299d 3X 28720 3.0 869 3.1 877 DHIA

05/01 365d 3X 36880 3.0 1095 3.0 1090 DHIR

Lifetime: 1480d 122610m 3677f 3750p

\$ _____ Lot 58 L Century Gamechngr Denver 840003224719264

Born: 10/15/2021 Tattoo: L1426 /L1426
Consignor: LEWIS CENTURY STOCK FARMS INC
LA GRANGE IN

01/11 +84 +83 +83 +83 V85 +84 (09/23)
PPR: +65 61%R PTAT: +0.5 46%R
Sells Fresh

3rd - 5th Dams"

L CENTURY FISHER DAVINE 68134429 '+84'

07/05 338d 3X 24370 5.2 1271 3.5 864 DHIR

Lifetime: 2076d 121930m 5585f 4384p

L CENTURY JACK DASHA 68133349 'V85/V86ms'

04/04 305d 2X 21450 4.1 879 3.5 746 DHIR

LS CENTURY JETWAY DINAH 943524 NC

02/04 305d 2X 21930 3.3 723 3.2 705 DHIA

HILLTOP ACRES B GAMECHANGER 68174506

Genetic Conditions: PT DT MT WT BH2T BH14T

PPR: +74 83%R PTAT: +0.6 88%R (12/23)

PTA: +131m +26f +26p +237NM\$ 90%R (MACE)

PTA PL: +1.5 SCS: +3.03 DPR: -1.3 SCE: +2.5 LIV: +1.1

88 dau. av. 23805 4.3 1034 3.5 832

57 class. dau. av. FS:84.1 UDC:0.20 FLC:0.35

L CENTURY MOMBO DIANA 840003136991237

04/00 V87 V86 E90 E90 V86 V87 (07/22)

PPR: +51 43%R PTAT: +0.1 53%R

PTA: +101m +27f +19p +236NM\$ 75%\$

02/01 365d 3X 27790 4.6 1268 3.5 985 DHIR

03/03 298d 3X 25930 4.1 1075 3.6 936 DHIR

04/03 309d 3X 25030 4.2 1056 3.7 922 DHIA

SCHERMA BLOOMING BIVER *TM 120094290070

Genetic Conditions: PT DT MT WT BH2T BH14T

PPR: +65 98%R PTAT: +0.5 99%R (12/23)

PTA: +413m +32f +33p +287NM\$ 99%R (MACE)

PTA PL: +2.2 SCS: +3.05 DPR: -3.9 SCE: +3.2 LIV: +1.0

VIKING VALLEY BROOKINGS GIFT 68147720

Genetic Conditions: PT DT MT WT BH2T BH14C

07/00 E91 E95 E92 E91 V85 E92 (10/19)

PPR: +70 74%R PTAT: +0.4 81%R Protein Plus

PTA: +137m +23f +17p +191NM\$ 67%\$ (GEN)

02/00 365d 3X 28620 4.8 1384 3.8 1079 DHIR

03/02 365d 3X 34510 4.7 1635 3.7 1292 DHIR

04/08 365d 3X 36830 5.1 1871 3.6 1314 DHIR

06/03 365d 3X 37730 5.3 1984 3.3 1255 DHIR

Lifetime: 2023d 174740m 8893f 6389p

AMBER RAE CARTEL MOMBO 840003136634542

Genetic Conditions: PT DT MT WT BH2C BH14C

PPR: +126 89%R PTAT: -0.4 88%R (12/23)

PTA: +898m +64f +46p +488NM\$ 95%R (GEN)

PTA PL: -1.4 SCS: +2.91 DPR: -0.9 SCE: +2.2 LIV: -1.6

L CENTURY PAT DEMI 68142576

02/10 +81 F73 +81 +83 +84 +83 (10/14)

PPR: -42 40%R PTAT: -0.2 48%R PTA: 10%\$

02/02 305d 2X 15060 3.0 449 3.3 502 DHIR

03/07 350d 3X 23530 3.0 707 3.5 819 DHIR

04/08 305d 3X 25440 3.1 782 3.4 860 DHIR

06/06 294d 3X 21980 2.8 620 3.3 728 DHIR

Lifetime: 1708d 109500m 3495f 3775p

\$ _____ Lot 59 🐾 Maiers Acres Speed Nellie NP 68221788

Born: 03/24/2022 Tattoo: 2M15
Consignor: MAIER, BRANDON & MERIDETH THORP WI

Parent Average PPR: +57 PTAT: -0.1
PA: +135m +8f +9p +170NMS

Bred 10/10/2023 to:
MEADO-BROOK TANK SAIGON ET P 840003239005588
Genetic Conditions: PC DT MT WT BH2T BH14T
PPR: +140 61%R PTAT: +0.4 66%R (12/23)
PTA: +395m +41f +29p +468NMS 64%R (GEN)
PTA PL: +2.7 SCS: +2.88 DPR: +0.8 SCE: LIV: +0.3

3rd Dam:
BREEZY WILLOWS NEVADA NANCY 961591 '83'
04/10 294d 3X 20470 4.3 873 3.5 714 DHIR
05/10 321d 3X 20130 4.3 871 3.6 728 DHIR
Lifetime: 1611d 101000m 4082f 3470p

LA RAINBOW SWEET SPEED ET P 840003200520225
Genetic Conditions: PC DT MT WT BH2T BH14T
PPR: +90 68%R PTAT: +0.4 70%R (12/23)
PTA: +669m +16f +25p +228NMS 74%R (GEN)
PTA PL: +1.5 SCS: +3.02 DPR: +0.7 SCE: +2.1 LIV: +1.0
0 dau. av.

MAIERS ACRES HABANERO NOVA 68207316
Not Classified
PPR: +20 41%R 00%R
PTA: -400m -1f -8p +111NMS 49%\$
01/11 300d 2X 15810 4.6 722 3.7 591 DHIA
02/11 112d 3X 8960 4.4 395 3.3 298 DHIR

5th Dam:
FOX DEN NELS NAVE 881659 '89'
03/08 336d 2X 28440 4.0 1143 3.2 901 DHIA
04/09 349d 2X 31090 3.5 1078 3.1 955 DHIA
06/01 334d 2X 26310 4.0 1058 3.1 828 DHIR
Lifetime: 1778d 134460m 5215f 4289p

DOUBLE W KADE P 68186608
Genetic Conditions: PC DT MT WT BH2T BH14T
Not Classified "SUPERIOR SIRE"
PPR: +114 91%R PTAT: +0.1 95%R (12/23)
PTA: +426m +26f +24p +281NMS 96%R (GEN)
PTA PL: +2.3 SCS: +2.85 DPR: +1.2 SCE: +2.1 LIV: +2.2
LA RAINBOW SWEET SIESTA ET 840003012749401
Genetic Conditions: PT DT MT WT BH2T BH14T
04/03 1E-E90 E90 V87 E90 E91 E91 (12/21)
PPR: +39 72%R PTAT: +1.0 77%R
PTA: +949m +15f +25p +83NMS 43%\$ (GEN)
01/10 306d 2X 18990 4.4 833 3.3 630 DHIA
02/09 305d 2X 21290 4.1 882 3.5 737 DHIR
03/09 249d 2X 15720 4.3 669 3.9 609 DHIR
* 1ST YRLG IN MILK OH STATE FAIR 2019

DUTCHBOYZ KANNON HABANERO 68183934
Genetic Conditions: PT DT MT WT BH2T BH14T
PPR: +103 72%R PTAT: -0.4 70%R (12/23)
PTA: +65m +18f +16p +403NMS 79%R (GEN)
PTA PL: +4.3 SCS: +2.75 DPR: +2.4 SCE: LIV: +1.4
MAIERS ACRES BERNIE NIKKI 68169282 NC
PPR: -49 43%R 00%R
PTA: -762m -24f -26p -156NMS 5%\$
02/00 326d 3X 19540 4.4 854 3.5 682 DHIR
03/01 273d 2X 17260 4.4 757 3.5 603 DHIR
04/00 286d 2X 17730 4.5 803 3.4 605 DHIR
06/01 317d 2X 23170 4.7 1096 3.5 822 DHIA
Lifetime: 1564d 103480m 4669f 3572p

\$ _____ Lot 60 🐾 Bittersweet Faust Maui Wowie 68226142

Born: 10/16/2022 Tattoo: N296
Consignor: NEVIL, TROY, JUDA WI

Parent Average PPR: -18 PTAT: +0.3
PA: -67m -5f -8p -121NMS

Bred & Due 9/5/2024 to:
BITTERSWEET SAMURI DENNY 68231711
Parent Average PPR: +124 PTAT: +0.0
PA: +959m +40f +37p +399NMS
PA: PL +1.6 SCS: +2.91 DPR: +0.7 SCE: LIV +0.6

3rd & 4th Dams:
BITTERSWEET LEGACY MATILDA 68136509 '87'
04/04 326d 2X 22280 3.4 763 3.2 707 DHIR

RIEDLAND POWER SURGE MINDY ET 65365731
05/08 365d 2X 29750 3.9 1166 3.3 979 DHIR
Lifetime: 2037d 122580m 4934f 4238p

RIEDLAND CAMELOT FAUST ET *TM 199157 'E90'
Genetic Conditions: *TM PT DT WT BH2T BH14T
PPR: -27 95%R PTAT: +0.5 97%R (12/23)
PTA: -663m -7f -20p -155NMS 98%R (GEN)
PTA PL: -0.2 SCS: +3.08 DPR: +0.1 SCE: +3.4 LIV: +0.7
474 dau. av. 23206 4.2 974 3.4 781
346 class. dau. av. FS:84.9 UDC:0.99 FLC:-0.47

BITTERSWEET ROGERS MARY JANE 68196138
05/09 V86 +84 V87 V87 V86 V85 (02/24)
PPR: -4 41%R 00%R
PTA: +529m -2f +5p -87NMS 12%\$
02/04 300d 2X 17160 3.9 675 3.3 560 DHIR
03/05 303d 2X 19250 4.0 770 3.3 638 DHIA
04/05 311d 2X 20260 4.0 802 3.2 652 DHIR

5th Dam: Protein Plus
TWIN GATE BLEND MISTY 822307 'E90 - Certified'
04/06 305d 3X 29180 4.6 1339 3.7 1087 DHIR
07/03 365d 3X 37490 4.5 1703 3.4 1289 DHIR
Lifetime: 1705d 142470m 6394f 5407p
HM ALL AMERICAN SR 3 Yr OLD 1996
3RD & 2ND BU SR 3 Yr OLD CENTRAL NATIONAL 1996

GEARINGS PATRICK CAMELOT 187748 '89
Genetic Conditions: PT DT MT WT BH2C BH14T
PPR: +45 97%R PTAT: -0.5 97%R (12/23)
PTA: -546m -4f -18p +156NMS 98%R (MACE)
PTA PL: +3.1 SCS: +2.80 DPR: +3.9 SCE: +2.7 LIV: +3.0
KRUSES JETWAY FLOWER ET 00894778
05/01 2E-E90 V89 E92 E90 V85 E92 (03/05)
PPR: -36 67%R PTAT: +0.7 72%R
PTA: -820m -14f -26p -133NMS 7%\$
02/02 283d 2X 12500 4.8 594 3.6 451 DHIR
03/02 365d 2X 20320 4.1 823 3.4 697 DHIR
04/10 365d 3X 25100 3.9 967 3.3 832 DHIR

BITTERSWEET WOND MR. ROGERS ET 68169290
PPR: -45 62%R 00%R
PTA: +255m +2f -4p -211NMS 67%R
PTA PL: -3.5 SCS: +2.95 DPR: -1.7 SCE: LIV: -3.5
13 dau. av. 22218 3.8 854 3.2 710

BITTERSWEET RICHARD MELINDA 68174990
03/11 +83 +82 +84 V85 +83 +82 (01/20)
PPR: +8 45%R PTAT: +0.0 51%R
PTA: +811m -13f +10p -41NMS 18%\$
02/03 365d 2X 21320 3.0 650 3.3 707 DHIR
03/05 306d 2X 25400 2.7 687 3.1 796 DHIR
04/05 365d 2X 26750 3.2 864 3.2 852 DHIR
05/11 225d 2X 13780 3.6 496 2.8 389 DHIA

\$ _____ Lot 61 🐾 Fairdale Richard Jill 68229283

Born: 06/06/2023 Tattoo: S360
Consignor: SPARROW, KYLIE PAIGE STAMING GROUND KY

Parent Average PPR: +1 PTAT: +0.3
PA: +559m -4f +9p -69NMS

3rd & 4th Dams:
HILLTOP ACRES DSTY JAN ET 937796
Genetic Conditions: PT DT MT WT BH2T Protein Plus
06/06 2E-E92 E91 E92 V89 E92 E92 (07/11) *CERT*
02/02 365d 3X 31340 4.1 1285 3.6 1141 DHIR
03/05 365d 3X 28420 3.7 1057 3.4 977 DHIR
04/10 365d 3X 30370 3.3 1012 3.2 981 DHIR
Lifetime: 1425d 113540m 4204f 3894p

HILLTOP ACRES TOM JUICE ET 883528
05/08 V87 E90 V86 V87 E90 V85 (08/04) *CERT*
02/05 360d 3X 26880 3.9 1053 3.6 980 DHIR
03/07 365d 3X 38890 4.4 1720 3.4 1335 DHIR
05/00 304d 3X 39650 5.4 2130 3.4 1346 DHIR
Lifetime: 1124d 110660m 5082f 3858p
3RD 5 Yr OLD 305 3X MILK & FAT HONOR ROLLS 2004
2ND 5 Yr OLD 305 3X PROTEIN HONOR ROLL 2004

JO-DEE NEMO RICHARD ET 68155420
Genetic Conditions: PT DT MT WT BH2T BH14C
PPR: +26 97%R PTAT: +0.5 98%R (12/23)
PTA: +1054m -1f +15p -43NMS 99%R (MACE)
PTA PL: +0.3 SCS: +3.11 DPR: -0.6 SCE: +3.1 LIV: -2.7
942 dau. av. 24749 3.9 960 3.2 803
638 class. dau. av. FS:84.6 UDC:0.68 FLC:0.65

FAIRDALE RAMPAGE JULIE 68206605
03/03 V85 +84 V87 +84 V85 V85 (06/23)
PPR: -25 43%R PTAT: +0.1 49%R
PTA: +63m -7f +2p -95NMS 11%\$
02/01 365d 2X 30300 4.3 1305 3.5 1060 DHIR

5th & 6th Dams:
HILLTOP ACRES BL JILLETE ET *TW 828761
'2E92 - 2E90ms' *Certified' *Superior Brood Cow'
04/11 365d 2X 38870 4.8 1880 3.5 1356 DHIR
Lifetime: 1978d 148670m 6370f 5569p
HILLTOP ACRES BABRAY JANET(W*) 771773
'E90 - Elite - Superior Brood Cow'
07/11 365d 2X 37870 4.0 1512 3.6 1358 DHIR

JO-DEE PRELUDE NEMO ET *TM 197482 'E90'
Genetic Conditions: *TM PT DT WT BH2T BH14T
PPR: +11 89%R PTAT: +0.5 91%R (12/23)
PTA: +537m -3f +7p -102NMS 93%R (GEN)
PTA PL: -0.4 SCS: +3.06 DPR: -0.8 SCE: LIV: -0.3
* 4TH JR BULL CALF WESTERN NAT CA 2004
JO-DEE ENSIGN ROSEBUD 952931
Genetic Conditions: PT DC MT WT BH2T BH14C
08/03 2E-E93 E91 E95 E90 E94 E92 (09/14)
PPR: -5 71%R PTAT: +0.4 75%R
PTA: +78m -21f -14p -39NMS 19%\$
03/03 365d 2X 27130 3.6 977 3.4 916 DHIR
04/06 365d 2X 27120 3.7 998 3.2 856 DHIR
05/11 365d 2X 30280 3.6 1085 3.3 988 DHIR
08/00 365d 2X 31690 3.4 1070 3.1 972 DHIR
Lifetime: 2700d 194640m 6920f 6359p
* ALL AMERICAN AGED COW 2013
* ALL AMERICAN SR BEST 3 FMLS MEMBER 2012, 2013

KAR-LINN REESES RAMPAGE 840003140014659
Genetic Conditions: PT DT MT WT BH2T BH14T
PPR: +7 90%R PTAT: +0.5 92%R (12/23)
PTA: +562m -8f +13p +0NMS 96%R (GEN)
PTA PL: +1.6 SCS: +3.02 DPR: -2.5 SCE: +2.5 LIV: +0.5
FAIRDALE PEPPER JEANIE ET 68165610
03/10 V85 V85 V85 +84 +84 V85 (10/18) Protein Plus
PPR: -59 51%R PTAT: +0.0 55%R PTA: 2%\$
02/02 365d 2X 24940 4.1 1032 3.4 857 DHIR
03/07 365d 2X 32240 4.3 1377 3.6 1170 DHIR
05/02 223d 2X 19410 4.0 777 3.3 640 DHIR



Towpath E Perfect Lucy ET '4E94/E95ms'
11/03 365d 2X 27920 4.3 1187 3.1 872 DHIR
 Lifetime: 3230d 226110m 9701f 7685p
 MGD of Lot 62



Cutting Edge D Trava ETV 68188622 '2E90/V88ms'
Hon Men All American Jr Best 3 Fmls 2018
 MGD of Lot 63

\$ _____ Lot 62 🐾 Empire FC Lainey 68225754

Born: 03/03/2023 Tattoo: E169
 Consignor: DEMAY, JASON
 PALMYRA NY

Parent Average PPR: -2 PTAT: +0.4
 PA: +58m -5f -2p -119NMS

3rd - 6th Dams:

TOWPATH INTEL LEGEND 900182
 08/11 2E-E93 E94 E95 V87 E95 E92 (12/09)
 04/03 365d 2X 27230 3.3 910 3.2 878 DHIR
 05/06 365d 2X 32230 3.7 1200 3.3 1051 DHIR
 06/11 305d 2X 32650 3.6 1177 3.2 1040 DHIR
 Lifetime: 2163d 160180m 5732f 5254p
 * RES GRAND CHAMP NY STATE FAIR 2005
 * 2ND 5 Yr OLD NY STATE FAIR 2006
 * 1st 4 Yr OLD NY STATE FAIR 2005
TOWPATH JETWAY LUNAR 864843 'V88'
 02/03 365d 2X 18780 3.7 693 3.4 639 DHIR
TOWPATH PRETUS LUCY 808990 'V89'
 8/05 365d 2x 21780 3.9 851 3.5 754 DHIR
TOWPATH GALLANT LYNX 755907 '3E90'
 7/08 365d 2x 24705 3.7 911 3.5 872 DHIR

BROWN HEAVEN C FIRST CHOICE ET 111164959
 Genetic Conditions: PT DT MT WT BH2T BH14T
 PPR: +29 69%R PTAT: +0.2 72%R (12/23)
 PTA: +75m -3f +0p -49NMS 76%R (GEN)
 PTA PL: +0.4 SCS: +3.07 DPR: +1.3 SCE: +2.8 LIV: -0.2
 15 dau. av. 24205 4.2 1014 3.4 820

EMPIRE VICTOR LEAH ET 68204690
 02/11 V85 V85 V86 +84 V85 V86 (08/22)
 PPR: -33 44%R PTAT: +0.5 51%R
 PTA: +41m -7f -3p -189NMS 3%\$
 02/06 303d 2X 24060 4.1 997 3.1 746 DHIR
 03/06 313d 2X 24440 4.0 970 3.3 801 DHIR

7th & 8th Dams:

H BRIGEEEN STRETCHY LORNA ET 679607 '2E90'
 6/10 334d 2x 19299 4.2 807 3.6 702 DHIR
VINE VALLEY PAUL LUANN 521266 '5E90' - *Elite*
 15/00 365d 2x 27380 4.2 1144 DHIR
 NATIONAL TOTAL PERFORMANCE WINNER 1979
 ALL AMERICAN 2 YEAR OLD 1970

VETSCHS NESTA CALVIN ET 120079480359
 Genetic Conditions: PT DT MT WT BH2T BH14C
 PPR: +63 87%R PTAT: +0.3 86%R (12/23)
 PTA: -25m -19f -2p +46NMS 89%R (GEN)
 PTA PL: +3.0 SCS: +2.94 DPR: +3.2 SCE: +2.8 LIV: +1.9
BROWN HEAVEN J FANCY ET 107363037
 Genetic Conditions: PT DT MT WT BH2T BH14T
 PPR: -43 77%R 00%R PTA: 0%\$ (GEN)
 01/09 365d 2X 29121 4.3 1257 3.8 1113 DHIA
 02/11 309d 2X 18005 4.5 814 3.7 659 DHIA
 04/10 365d 2X 35470 4.9 1753 3.6 1276 DHIA
 * NOM ALL AMERICAN YRLG IN MILK 2015

SCF JET VICTOR TWIN *TM 196304 'E90'
 Genetic Conditions: *TM PT DT WT BH2T BH14T
 PPR: -71 95%R PTAT: +0.6 97%R (12/23)
 PTA: +111m -6f -4p -283NMS 97%R (GEN)
 PTA PL: -3.8 SCS: +3.42 DPR: -2.3 SCE: +3.5 LIV: -4.4
TOWPATH E PERFECT LUCY ET 68135065
 10/05 4E-E94 E93 E94 E92 E93 E95 (01/22)
 PPR: -30 52%R PTAT: +0.2 60%R PTA: 4%\$
 04/00 304d 2X 22870 4.4 1002 3.6 815 DHIR
 05/00 348d 2X 25520 4.1 1041 3.5 897 DHIR
 08/01 284d 2X 21790 4.6 1006 3.6 774 DHIR
 09/00 365d 2X 26800 3.9 1048 3.5 929 DHIR
 10/03 297d 2X 22340 4.5 997 3.1 686 DHIR
 11/03 365d 2X 27920 4.3 1187 3.1 872 DHIR
 Lifetime: 3230d 226110m 9701f 7685p

\$ _____ Lot 63 🐾 Edge View WF Tropical 6822292

Born: 06/28/2022 Tattoo: M441
 Consignor: FAIRDALE FARM LLC, OWENTON KY

Parent Average PPR: -53 PTAT: +0.2
 PA: -806m -22f -15p -307NMS

Bred 11/3/2023 to:
 FAIRDALE SULTAN PORSCHE 68218090 'V86'
 Genetic Conditions: PT DT MT WT BH2T BH14T
 PPR: +80 60%R PTAT: +0.5 65%R (12/23)
 PTA: +807m +16f +28p +251NMS 63%R (GEN)
 PTA PL: +0.6 SCS: +2.93 DPR: -0.2 SCE: LIV: -0.4

3rd Dam: Protein Plus
DUBLIN-HILLS TREATS 932485 '2E94/E94ms'
 02/08 351d 2X 27300 4.5 1241 3.5 967 DHIR
 03/09 337d 2X 25980 4.5 1180 3.7 967 DHIR
 06/10 359d 2X 33430 5.0 1657 3.7 1242 DHIR
 Lifetime: 2044d 153910m 6951f 5739p
 ALL AMERICAN 4 Yr OLD 2008 & COMP MERIT COW 2011
 HM ALL AMERICAN 5 Yr OLD 2009 & COMP MERIT COW 2012
 NOM ALL AMERICAN JR 3 Yr OLD 2007 & AGED COW 2010
 GRAND CHAMPION EASTERN NATIONAL 2011,2012
 GRAND CHAMPION INTERNATIONAL 2011

BROWN HEAVEN WINNINGFORMULA ET 107362998
 Genetic Conditions: PT DT MT WT BH2T BH14T
 PPR: -66 92%R PTAT: +0.3 96%R (12/23)
 PTA: -500m -23f -16p -331NMS 96%R (MACE)
 PTA PL: -1.3 SCS: +3.05 DPR: -0.8 SCE: +3.2 LIV: -1.1
 469 dau. av. 22659 4.1 934 3.3 755
 313 class. dau. av. FS:84.9 UDC:0.37 FLC:0.19

CUTTING EDGE G THEA 68206572
 02/05 +84 +83 +83 +84 +83 +84 (08/22)
 PPR: -39 37%R PTAT: +0.0 47%R
 PTA: -1111m -21f -14p -283NMS 0%\$
 02/03 180d 2X 7590 5.3 402 3.9 297 DHIA

4th Dam: **DUBLIN-HILLS TWEETERS 911114**
 04/10 E90 E90 E92 E90 E90 V88 (01/07) *CERT*
 06/11 356d 2X 28070 4.0 1117 2.9 821 DHIA
 Lifetime: 2466d 170400m 6903f 5616p

JOLAHOFS POLO JONGLEUR ET *TM 120027093693
 Genetic Conditions: PT DT MT WT BH2T BH14T
 PPR: -68 94%R PTAT: +0.2 95%R (12/23)
 PTA: -762m -50f -32p -411NMS 96%R (MACE)
 PTA PL: +0.1 SCS: +3.36 DPR: +4.2 SCE: +3.1 LIV: +1.2
BROWN HEAVEN GLENN FANTASY 106157091
 Genetic Conditions: PT DT MT WT BH2T BH14T
 *07/02 '2EX97' E97 E95 E97 E97 (06/20) Canada
 PPR: +10 83%R 00%R
 PTA: +323m +12f +13p -16NMS 23%\$ (GEN)
 04/00 365d 2X 30091 3.8 1151 3.6 1096 DHIA
 05/11 305d 2X 31497 4.6 1435 3.3 1045 DHIA
 05/11 365d 2X 35556 4.7 1658 3.4 1208 DHIA
 Lifetime: 1748d 128519m 5710f 4770p
 * ALL AMERICAN AGED COW 2016
 * ALL AMERICAN 4 & 5 Yr OLD 2014, 2015

KALINGEN CALVIN GLENWOOD ET 120130906064
 Genetic Conditions: PT DT MT WT BH2T BH14T
 PPR: -4 84%R PTAT: +0.3 87%R (12/23)
 PTA: -998m -22f -11p -295NMS 88%R (MACE)
 PTA PL: -1.9 SCS: +3.07 DPR: +2.1 SCE: +3.5 LIV: -0.5
CUTTING EDGE D TRAVA ETV 68188622
 06/01 2E-E90 E96 V87 E90 E90 V88 (10/23)
 PPR: -9 50%R PTAT: +0.3 58%R
 PTA: -594m -8f +1p -186NMS 4%\$
 * HM ALL AMERICAN JR BEST 3 FMLS MEMBER 2018
 * 6TH FALL HFR CALF INTERNATIONAL 2018
 * 1ST FALL HFR CALF EASTERN STATES EXPO 2018

\$ _____ Lot 64 Double W Dyuamite Cotton 68202757

Born: 05/31/2019 Tattoo:
Consignor: MAJOR, ADDISON & CARTER & LYNN LEE
WARTRACE TN

03/03 V86 +84 V87 +83 V85 V87 (09/22)
PPR: +96 48%R PTAT: +0.2 56%R
PTA: +110m +6f +15p +301NM\$ 85%\$
01/11 365d 3X 23450 4.1 966 3.6 848 DHIR
03/02 327d 3X 28830 4.2 1214 3.7 1056 DHIR
Sells Fresh

3rd Dam:

IE DOUBLE W CD 68120196 '2E92 - E91ms'
05/11 365d 3X 33580 3.5 1183 3.3 1117 DHIR
07/01 365d 3X 37610 3.6 1349 3.4 1277 DHIR
Lifetime: 2324d 196000m 6595f 6394p

4th Dam: **ID DOUBLE W 5137 68117616** 'V85'
04/03 347d 3X 31850 2.4 768 3.0 948 DHIR
06/06 363d 3X 35340 3.0 1062 3.2 1130 DHIR
Lifetime: 1748d 137900m 3872f 4216p

LA RAINBOW BFLY DYNAMITE ETV 840003129321096

Genetic Conditions: *TM PT DT WT BH2T BH14T
PPR: +59 61%R PTAT: +0.4 99%R (12/23)
PTA: -315m -11f +7p +35NM\$ 66%R (MACE)
PTA PL: +0.1 SCS: +2.94 DPR: +2.4 SCE: +2.2 LIV: +0.4
51 dau. av.
1363 class. dau. av. FS:84.4 UDC:1.27 FLC:0.39

DOUBLE W RICHARD CHIPOTLE 68187904

05/03 V86 V85 V86 V86 V85 V86 (09/22)
PPR: +106 71%R PTAT: -0.2 79%R
PTA: +441m +15f +8p +371NM\$ 92%\$ (GEN)
02/00 308d 3X 23630 3.2 762 3.1 726 DHIR
03/00 302d 3X 22270 4.2 943 3.3 727 DHIR
04/00 289d 3X 25630 4.7 1193 3.2 827 DHIR
04/11 298d 3X 27820 4.1 1146 3.3 906 DHIR

\$ _____ Lot 65 Fairdale Porsche Nova 68232039

Born: 03/02/2024 Tattoo: S375
Consignor: FAIRDALE FARM LLC
OWENTON KY

Parent Average PPR: +78 PTAT: +0.4
PA: +562m +23f +29p +266NM\$

3rd - 6th Dams:

NIERMANS DYNASTY NICOLE 68100470 'E91'
Protein Plus

03/06 365d 2X 20510 4.8 988 3.9 795 DHIR
05/00 328d 2X 23730 5.0 1184 3.7 887 DHIR
05/10 365d 2X 26390 5.1 1359 4.3 1135 DHIR
Lifetime: 2122d 139270m 7054f 5850p

NIERMANS CALCULATE NANCY 913802 '+84'

3/02 365d 2x 20710 3.9 810 3.6 746 DHIR
NIERMANS KIRKS NELA TWIN 891744 'V86'

3/03 365d 2x 22880 4.3 990 3.6 831 DHIR

4/10 365d 2x 24970 4.1 1029 3.6 907 DHIR

NIERMANS PR NENA TWIN 878763 'V86'

4/02 365d 2x 24810 3.7 908 3.5 860 DHIR

FAIRDALE SULTAN PORSCHE 68218099

Genetic Conditions: PT DT MT WT BH2T BH14T
V86
PPR: +80 60%R PTAT: +0.5 65%R (12/23)
PTA: +807m +16f +28p +251NM\$ 63%R (GEN)
PTA PL: +0.6 SCS: +2.93 DPR: -0.2 SCE:
PTA LIV: -0.4
0 dau. av.

FAIRDALE BIVER NADINE 68216255

Not Classified
Parent Average PPR: +75 PTAT: +0.2
PA: +317m +30f +29p +281NM\$

\$ _____ Lot 66 Clearsprings Rosalie 840003276449128

Born: 03/09/2024 Tattoo: 542 / 542
Consignor: WEST, KARLIE
RUSSELL SPRINGS KY

Parent Average PPR: +54 PTAT: +0.6
PA: +132m +5f +13p +121NM\$

3rd - 5th Dams:

CUTTING EDGE REBA RUTH 68118603

09/09 E92 E94 E93 V89 E91 E91 (12/19)
03/01 365d 2X 30380 4.3 1313 3.2 983 DHIR
04/06 365d 2X 26990 4.5 1216 3.3 894 DHIR

RES ALL AMERICAN SPRING YRLG HFR 2011

RES ALL AMERICAN SPRING HFR CALF 2010

HM ALL AMERICAN JR BEST 3 FMLS MEMBER 2011

CUTTING EDGE JET REBA ET 952634 '+84/V85ms'

02/02 250d 2x 10510 4.3 450 2.9 309 DHIR

KAR-LINN COLL RYLEEN 937141 'E92/E92ms'

03/10 365d 2x 27340 4.4 1206 3.7 1011 DHIR

ALL AMERICAN SPRING YRLG 2005

HILLTOP ACRES DAIRYSTAR ETV 840003138790784

Genetic Conditions: PT DT MT WT BH2T BH14C
Not Classified *SUPERIOR SIRE*
PPR: +118 90%R PTAT: +0.7 94%R (12/23)
PTA: +73m +18f +22p +331NM\$ 96%R (MACE)
PTA PL: +2.7 SCS: +2.99 DPR: +1.9 SCE: +2.2 LIV: +2.1
474 dau. av. 24912 4.2 1044 3.5 866
207 class. dau. av. FS:83.7 UDC:0.87 FLC:0.25

BRAND R RUBY 68213100

Not Classified
PPR: -13 44%R 00%R
PTA: +191m -9f +3p -90NM\$ 12%\$
01/10 56d 2X 2330 3.7 86 3.5 81 DHIR

6th Dam:

KAR-LINN BANKER RYLEE ET 909887 '2E92/E90ms'

02/04 313d 2x 21980 3.8 830 3.3 730 DHIR

ALL AMERICAN SR 2 Yr OLD 2004

SHILOH BROOKINGS CADENCE ET *TM 71130650

Genetic Conditions: PT DT MT WT BH2T BH14T
PPR: +74 98%R PTAT: +0.6 99%R (12/23)
PTA: +729m +26f +28p +276NM\$ 99%R (MACE)
PTA PL: +2.0 SCS: +2.82 DPR: -2.5 SCE: +2.1 LIV: -0.8
LA RAINBOW BFLY DELIGHT ET 840003012749336
Genetic Conditions: PT DT MT WT BH2C BH14T
06/03 E91 E90 E91 E90 E92 E92 (03/20)
PPR: -23 76%R PTAT: +0.5 81%R
PTA: -623m -11f -13p -70NM\$ 14%\$ (GEN)
02/02 345d 2X 19760 5.5 1091 3.9 767 DHIR
04/02 305d 3X 20110 4.1 823 3.3 666 DHIR
05/10 365d 3X 26130 3.7 961 3.1 814 DHIR

JO-DEE NEMO RICHARD ET 68155420

Genetic Conditions: PT DT MT WT BH2T BH14C
PPR: +26 97%R PTAT: +0.5 98%R (12/23)
PTA: +1054m -1f +15p -43NM\$ 99%R (MACE)
PTA PL: +0.3 SCS: +3.11 DPR: -0.6 SCE: +3.1 LIV: -2.7

CIE DOUBLE W ELEVATION CHARLA 68162509

07/05 2E-E92 E93 E92 E92 E93 E92 (11/21) *CERT*
PPR: +70 52%R PTAT: +0.1 60%R Protein Plus
PTA: +204m +16f +10p +237NM\$ 76%\$
02/11 286d 3X 25540 4.1 1035 3.4 874 DHIR
03/11 306d 3X 28940 3.1 910 3.4 979 DHIR
04/11 365d 3X 30360 3.3 1008 3.4 1031 DHIR
06/03 336d 3X 35710 4.2 1501 3.2 1160 DHIR
07/03 302d 3X 32460 4.1 1326 3.4 1088 DHIR
08/03 305d 3X 33650 3.8 1267 3.3 1112 DHIR
Lifetime: 2222d 211900m 7978f 7062p

LA RAINBOW SWEET SULTAN 840003200520219

Genetic Conditions: PT DT MT WT BH2T BH14T
PPR: +74 65%R PTAT: +1.0 70%R (12/23)
PTA: +1014m +21f +37p +231NM\$ 68%R (GEN)
PTA PL: -0.1 SCS: +3.10 DPR: -2.3 SCE: +2.6 LIV: -1.8

LORREDA SSBLOOM PANDA 68165729

Genetic Conditions: PT DT MT WT BH2T BH14T
06/02 E92 E90 E92 E92 E92 E92 (02/21) *CERT*
PPR: +80 68%R PTAT: +0.2 75%R Protein Plus
PTA: +765m +22f +24p +283NM\$ 82%\$ (GEN)
03/00 365d 2X 42150 4.6 1940 3.6 1518 DHIR
04/04 365d 2X 49450 4.1 2051 3.4 1667 DHIR
05/10 323d 2X 42510 4.0 1693 3.3 1405 DHIR
Lifetime: 1685d 178420m 7601f 6134p
* HM ALL AMERICAN 5 Yr OLD 2020
* NOM ALL AMERICAN SR 3 & 4 Yr OLD 2018, 2019

SCHERMA BLOOMING BIVER *TM 120094290070

Genetic Conditions: PT DT MT WT BH2T BH14T
PPR: +65 98%R PTAT: +0.5 99%R (12/23)
PTA: +413m +32f +33p +287NM\$ 99%R (MACE)
PTA PL: +2.2 SCS: +3.05 DPR: -3.9 SCE: +3.2 LIV: +1.0
NIERMANS RH PEPPER NIPPY 68158760
09/00 4E-E93 E93 E92 E90 E91 E94 (11/22)
PPR: +85 38%R PTAT: -0.2 41%R Protein Plus
PTA: +221m +27f +24p +275NM\$ 81%\$
02/01 365d 2X 24090 4.2 1003 3.7 888 DHIR
04/03 365d 2X 29070 5.0 1441 4.0 1163 DHIR
05/10 304d 2X 28930 4.8 1376 3.7 1070 DHIR
06/09 277d 2X 24830 5.1 1274 4.1 1022 DHIR
07/10 365d 2X 37310 4.5 1673 4.0 1479 DHIR
Lifetime: 2318d 188870m 8922f 7321p

VETSCHS NESTA CALVIN ET 120079480359

Genetic Conditions: PT DT MT WT BH2T BH14C
PPR: +63 87%R PTAT: +0.3 86%R (12/23)
PTA: -25m -19f -2p +46NM\$ 89%R (GEN)
PTA PL: +3.0 SCS: +2.94 DPR: +3.2 SCE: +2.8 LIV: +1.9

HILLTOP ACRES PAY DAIRY QUEEN 68154386

Genetic Conditions: PT DT MT WT BH2T BH14C
07/10 3E-E92 E94 E95 E91 E92 E90 (07/21)
PPR: +106 76%R PTAT: +0.4 82%R Protein Plus
PTA: +475m +12f +22p +356NM\$ 91%\$ (GEN)
03/04 348d 3X 32940 4.1 1363 3.7 1223 DHIR
04/06 365d 3X 39240 4.4 1740 3.7 1449 DHIR
05/08 365d 3X 41450 4.4 1842 3.6 1492 DHIR
07/03 313d 3X 31810 4.3 1370 3.5 1107 DHIR
08/03 365d 3X 38110 4.0 1538 3.6 1371 DHIR
Lifetime: 2721d 265600m 11419f 9700p

KAR-LINN REESES RAMPAGE 840003140014659

Genetic Conditions: PT DT MT WT BH2T BH14T
PPR: +7 90%R PTAT: +0.5 92%R (12/23)
PTA: +562m -8f +13p +0NM\$ 96%R (GEN)
PTA PL: +1.6 SCS: +3.02 DPR: -2.5 SCE: +2.5 LIV: +0.5
CUTTING EDGE D REMY ETV 68188618
06/01 1E-E90 E93 E90 E90 V89 V89 (10/23)
PPR: -19 45%R PTAT: +0.4 55%R
PTA: +67m -12f +0p -150NM\$ 6%\$
02/06 337d 2X 24460 3.6 884 3.6 889 DHIR
03/06 365d 2X 27070 3.9 1043 3.7 1001 DHIR
05/06 305d 2X 27740 4.3 1189 3.4 941 DHIR

\$ _____ Lot 67 IE SVP Allstar Stardust 68231602

Born: 10/04/2017 Tattoo: 7P15
Consignor: MAIER, BRANDON & MERIDETH THORP WI

06/04 E91 E90 E92 V88 E92 E90 (02/24)
PPR: -2 46%R 00%R
02/09 365d 2X 16431 5.2 849 4.0 665 DHIA
04/00 309d 2X 20168 4.9 991 3.6 722 DHIA
05/00 337d 2X 28022 4.9 1371 3.5 975 DHIA

Bred 3/4/2024 to:
HILLTOP ACRES P PRINCE OCS 840003254238464
Genetic Conditions: PT DT MT WT BH2T BH14T
PPR: +231 57%R PTAT: +0.7 63%R (12/23)
PTA: +772m +65f +52p +725NM\$ 60%R (GEN)
PTA PL: +4.2 SCS: +2.68 DPR: +1.4 SCE: LIV: +1.5

3rd Dam:
BLUE HEAVEN JET SLEETSTORM 896763
10/01 3E-E92 E93 E95 +82 E92 E92 (03/09)
03/06 354d 2X 23210 4.0 939 3.3 769 DHIR
04/08 365d 2X 28610 3.8 1088 3.2 919 DHIR
06/01 365d 2X 27600 3.7 1009 3.2 891 DHIR
Lifetime: 2941d 194020m 7688f 6516p

TWINKLE-HILL CADNC ALLSTAR *TM 72973226
Genetic Conditions: *TM PT DT MT WT BH2T BH14T
PPR: +0 92%R PTAT: +0.6 94%R (12/23)
PTA: -92m -3f -1p +40NM\$ 96%R (MACE)
PTA PL: +1.3 SCS: +2.92 DPR: -1.5 SCE: +2.0 LIV: +0.0
291 dau. av. 22629 4.1 933 3.3 758
183 class. dau. av. FS:84.3 UDC:0.66 FLC:-0.09

ID ROYAL HILL PILGRIM STARLITE 68231601
Not Classified
00%R 00%R
02/04 365d 2X 21579 4.5 972 3.7 801 DHIA

4th Dam
BLUE HEAVEN EMORY SNODRIFT 865685
12/02 4E-E91 E93 V88 E91 E93 E90 (03/09)
04/00 358d 2X 22710 4.5 1012 3.7 830 DHIR
05/02 365d 2X 23210 4.3 996 3.6 843 DHIR
07/00 365d 2X 29450 4.4 1286 3.4 1016 DHIR
08/08 365d 2X 25200 4.1 1033 3.5 877 DHIR
Lifetime: 2586d 158650m 6908f 5794p
* 2ND 4 YR OLD NY STATE FAIR 2001
* 4TH SR 2 YR OLD EASTERN STATES EXPO 1999
* 4TH WINTER YRLG HFR NY STATE FAIR 1998
* 1ST WINTER YRLG HFR EASTERN BS SHOW 1998
* 2ND WINTER HFR CALF EASTERN BS SHOW 1997

SHILOH BROOKNGS CADENCE ET *TM 71130650
Genetic Conditions: PT DT MT WT BH2T BH14T
PPR: +74 98%R PTAT: +0.6 99%R (12/23)
PTA: +729m +26f +28p +276NM\$ 99%R (MACE)
PTA PL: +2.0 SCS: +2.82 DPR: -2.5 SCE: +2.1 LIV: -0.8

TWINKLE-HILL PS AMBERLEE 66927080
Genetic Conditions: PT DT MT WT BH2T BH14T
07/10 2E-E92 E93 E91 E91 E90 E92 (04/18)
PPR: +4 75%R PTAT: +0.5 80%R Protein Plus
PTA: -376m -3f -7p +26NM\$ 31%\$ (GEN)
02/11 304d 2X 25200 5.1 1278 3.6 905 DHIR
03/11 360d 2X 27020 4.8 1296 3.6 971 DHIR
06/01 365d 2X 32600 4.5 1470 3.6 1166 DHIR
07/04 334d 2X 31070 4.5 1393 3.8 1166 DHIR
Lifetime: 2004d 167750m 7904f 6040p
* ALL AMERICAN JR 3 YR OLD 2013
* 1ST & 1ST BU JR 3 YR OLD INTERNATIONAL 2013

GRADE BROWN SWISS BULL

ROYAL HILL AGENDA SNOW ET 68140725
05/09 E90 E90 E90 V88 V87 E91 (06/17)
Parent Average PPR: -25 PTAT: -0.2
PA: -674m -1f -13p -84NM\$
03/03 365d 2X 23815 4.6 1104 3.5 837 DHIA
04/10 365d 2X 25843 4.5 1152 3.4 880 DHIA
06/02 365d 2X 12506 4.5 559 3.8 476 DHIA

5th Dam:
BLUE HEAVEN EJ SNOWGLO ET 813016 'V87'
04/01 305d 2X 22370 4.1 916 3.5 776 DHIA
05/02 305d 3X 24490 4.3 1041 3.3 799 DHIA

Brown Swiss Association Programs

Youth Programs

Junior Membership - one-time fee through 21st year of age.

The Youth Production and Cheese Yield contests encourage youth to develop sound and profitable animals. Due March 31.

The Youth Achievement program provides recognition for youth in two age groups who develop productive cattle and positive leadership skills. Entries due March 31.

The Lease program's purpose is to introduce new youth to showing Brown Swiss. It will provide an opportunity for both non-farm youth and youth from farms with other dairy breeds to work with registered Brown Swiss. Due March 31.

The Ambassador program allows youth to develop speaking, organization, and public relations skills. Entries due March 31.

The Scholarship/Grant program's goal is to assist in the education of youth in the field of dairy and/or agriculture or in herd growth by youth ownership. Entries due March 31.

The Junior Bell Ringer contest provides opportunities for youth to compare animal type and conformation by recognizing outstanding Junior-owned or leased animals exhibited at junior shows. Entries due December 15.

Subscribe to the Brown Swiss Bulletin

The Brown Swiss Bulletin is the official monthly publication of the Brown Swiss Cattle Breeders' Association of the USA. Effective 2023, it will be published 10 times per year with the July/ August and October/November issues combined. All Subscriptions (1 or 3-year) end in December and renew in January. The Subscription Form can be found at: www.brownswissusa.com/Breed/BrownSwissBulletin or **call the national office at 608-365-4474.**

As a source of communication between the Association and the membership, The Bulletin features production, show and youth highlights, and keeps breeders informed of Association events. It is a key link in relaying information and updates from the national office and board of directors to the membership.

The Bulletin provides an excellent advertising opportunity due to its large circulation. It is distributed to Brown Swiss breeders, A.I. companies; other cattle breed organizations, universities and industry representatives both in the United States and internationally. Ad Rates can be found in the Bulletin or online.

Contact Dairy Agenda Today to place an ad in the Bulletin:

Chad Griffith - OH, 513-543-2315, xavier12146@yahoo.com
Mary Thomson - MO, 417-880-5732, maryagenda@icloud.com
Melissa Hart - Editor - MI, 517-398-1957, farm.writer@hotmail.com

Brown Swiss Advantage Program (BSA)

Brown Swiss Advantage (BSA) is an annual total service program that reduces cost to the breeder by encompassing the major services of the Brown Swiss Association: Registration, Classification, Production, Membership, Subscriptions. To Participate in BSA, breeders must be on official DHIR/DHIA test.

For more information on the benefits, go to www.brownswissusa.com/Programs/BSA or call the national office at 608 -365-4474.

Annual BSA Fees (renews in January)

Herd Fee	\$135
Herd of 1-50 cows	\$20.50/cow
Herd of 51-100 cows	\$19.00/cow
Herd of 101-200 cows	\$18.00/cow
Herd of 201+ cows	\$17.00/cow

National Awards & Recognitions

Young Breeder Award - Entries Due March 31

Individual Cow Production Awards: JP Eves Milk Trophy, HR Searles Fat Trophy, National Protein Award, Cow For All Seasons Award, Vernon C. Hull National Total Performance Award, Top ECM Cow Award, White Cloud ECM Yearling in Milk Award, and Living Lifetime Cow Award.

Herd Awards: Genetic Honor Herds, Protein Genetic Herds, Progressive Genetic Herds, Herd Production Awards, Ira Inman PTPR Trophies.

All American Contest - Entries Due November 15

Certified, Elite, and Superior Brood Cows

Superior and Qualified Sires

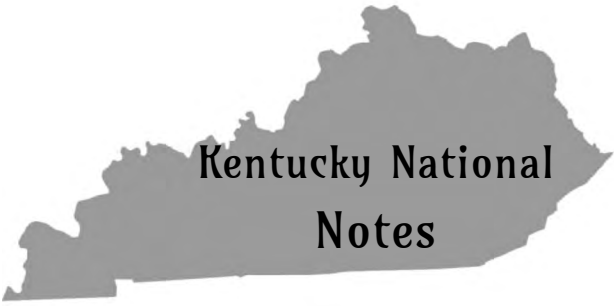

Kentucky National

Notes

TERMS AND CONDITIONS

TERMS: The terms are cash or check on sale day payable to Fairdale Farms LLC in U.S. funds unless other arrangements are made with the consignor prior to the sale. All payments must be made to the clerk of the sale and no release of animals will be given until satisfactory settlement has been made. The guarantees listed below shall be offered by the seller only after payment terms have been met by the purchaser.

BIDS: The highest bidder shall be the buyer. In case of dispute, the animals shall again be put up for advance bids and if there be no advance bid, the animal shall be sold to the person from whom the auctioneer accepted the last bid. Every animal is pledged to absolute sale and by-bidding is prohibited. Every animal must be transferred to the new owner and may not be transferred back to the seller, except at the discretion of the recording society concerned.

EXPORT TRANSACTIONS: Prospective buyers or agents must make satisfactory agreement regarding health tests and requirements with the consignor and/or sale's management prior to the sale. Failure to do so shall make the buyer responsible for all health tests. Any special terms of payment must be cleared with the sale's management prior to the sale.

RISK: All animals are at the purchaser's risk as soon as struck off, but will be cared for free of charge for a reasonable length of time. Purchasers must make arrangements for care of their purchases if not removed within 24 hours following the sale. Shipping assistance will be given; however, no risk on loss is assumed by the sale's management. Separate agreement must be approved on export cattle. All animals are at the consignor's risk prior to selling (including during handling or transportation) in the event of fire or other mishap. All semen sold shall immediately become the buyer's property and risk as soon as struck off.

CERTIFICATES OF REGISTRY AND TRANSFER: Each animal which is cataloged, offered, and sold as registered shall be recorded in the Herdbook of the Brown Swiss Cattle Breeders' Association of the U.S.A. The sale management shall be responsible that every animal be transferred within 30 days to the purchaser at the seller's expense, such transfer to be recorded on the Certificate of Registry by the Secretary of the Association. The following suffixes have been added to the names of animals designated by the Brown Swiss Cattle Breeders' Association of the U.S.A. as abnormality carriers or non-carriers as may apply. (W); (M), (D), (A); - known Weaver, SMA, SDM, or Spiderleg carrier determined by identification of affected offspring. (CW); (CM), (CD), (CA); - a confirmed Weaver, SMA, SDM, or Spiderleg animal through diagnosis by an approved laboratory. (W*); (M*), (D*), (A*) - Weaver, SMA, SDM, or Spiderleg carrier determined by DNA testing at a confidence level of 90% or above. *TW; *TM; *TD, *TA - Weaver, SMA, SDM, or Spiderleg non-carrier determined by DNA testing at a confidence level of 90% or above.

SHIPPING: Assistance will be given in loading and shipping animals, but no risk is assumed by the sale's management or seller.

WARRANTIES:

- (1) The seller warrants clear title to the animal and right to sell the same.
- (2) Unless otherwise noted in the catalog or announced from the auction stand, each animal is sold as sound. All udder guarantees will cease when the cattle are loaded for removal from the barn.
- (3) **BULLS:** Are sold as being able to serve and settle after reaching 14 months of age. The buyer is expected to provide reasonable care and feeding. Should the bull prove to be a non-breeder, the buyer shall notify the seller within four months after the bull reaches 14 months of age. The seller shall then have six months to prove the bull to be a breeder. In no case shall the seller be responsible for more than the selling price.

FEMALES: Any female pregnant when sold or that has freshened with 90 days prior to the date of the sale is by that fact considered a breeder. Should any other female not pregnant when sold fail to be come pregnant within six months of sale date, or if less than 15 months old when sold, by the time she reaches the age of 21 months, after having been bred to a bull known to be a breeder and after having been treated by a licensed veterinarian, the matter shall be reported in writing to the seller within two weeks of the aforementioned times. The seller will then have the privilege of six months time in which to prove the animal a breeder before refunding the purchase price. Females bred when sold are presumed to be pregnant, but pregnancy is not guaranteed. The seller makes no warranty that females announced safe in calf will deliver live calves, or that they will carry calves full term, nor does he guarantee that the calf carried will not be mummified. In no case shall the seller be responsible for more than the sale price of the animal.

(4) The buyer is hereby notified that all cattle are being sold as not warranted as being free of Johnnes disease except where noted.

(5) Above warranties cease when the animal is disposed of by the original purchaser.

(6) Transportation charges on all animals subject to adjustment shall be paid by shipper.

(6) The Breeding Warranty is eliminated if a female is flushed or super-ovulated following the sale.

HEALTH CERTIFICATES: Official health certificates will be provided to the purchaser of each animal. Results of any future health tests are not guaranteed.

ERRORS: The material in this catalog has been carefully edited. If any errors or omissions are discovered, they will be announced, such announcements to take precedence over the matter of print in this catalog. Neither the editors of the catalog, the sale's management nor the consignors can assume any responsibility for any errors or omissions in the catalog.

ACCIDENTS: The Sale Manager, auctioneers and owners are not in any way responsible for the condition of the grounds nor the behavior of the animals and disclaim any liability in the event of

Live Online Bidding



Pre-Registration & Pre-Approval Required

Internet Bidding Available at
www.cowbuyer.com

- View/bid online in Real Time
- Registration is required. Please register at least one (1) hour prior to sale time at www.cowbuyer.com
- High Speed Internet is required. Slower speed will not permit you to bid and keep pace in real time.
- Terms: Purchasing online constitutes a legal contract and promise for payment of purchases. All purchases must be paid within ten (10) days of sale date and prior to load out or delivery of cattle purchased.
- Cowbuyer.com is a service provider and is not responsible for the activity or inactivity of any technology, internet connection at the sale site or connection and technology of the bidders.
- For iPad, iPhone or android users be sure to download the COWBUYER App to utilize mobile bidding.

For questions or information, contact:
Aaron Ray Tompkins – 336/363-4639
atompkin@vt.edu

INDEX OF CONSIGNORS

CONSIGNOR

ANIMAL NAME & NUMBER

LOT

Billing, John, & Double W Dairy & Knapp Genetics, Epworth, Iowa	Knapp Double Star Cali ETV 840003262439950	39
Blessing Farms & Garrison Bros., Fort Wayne, Indiana	Blessing Garbro F Paulette 68224777	15
Boehm, Katy & Red Dirt Genetics, Perkins, Oklahoma	RDT Rampage Lolita 68231439	18
Buckley, Colt&Luke & Saltzman, Maria&Jack&Sydney&Luke&Macey, Lawrenceburg, KY	BuckMeadow TO Walkoff ET 68231369	9
DeMay, Jason, Palmyra, New York	Empire FC Lainey 68225754	62
Eastern Kentucky University, Richmond, Kentucky	PENDING: Trek X Divinity 2108	53
Fairdale Farm LLC, Owenton, Kentucky	Cutting Edge J Kahlo ETV 68220399	50
Fairdale Farm LLC, Owenton, Kentucky	Edge View WF Tropical 68222292	63
Fairdale Farm LLC, Owenton, Kentucky	EMBRYO PKG: Winzer X Kickstart	16E
Fairdale Farm LLC, Owenton, Kentucky	EMBRYO PKG: Jaclyn X Rasta	21G
Fairdale Farm LLC, Owenton, Kentucky	Fairdale Design Holly ETV 68231850	49
Fairdale Farm LLC, Owenton, Kentucky	Fairdale Kickoff Circe 68230051	52
Fairdale Farm LLC, Owenton, Kentucky	Fairdale Pacman Bristol 68221811	48
Fairdale Farm LLC, Owenton, Kentucky	Fairdale Porsche Nova 68232039	65
Fairdale Farm LLC & R-Hart Farm, Owenton, Kentucky	Fairdale RHart Rich Remi 68230315	37
Fairdale Farm LLC & R-Hart Farm, Owenton, Kentucky	R Hart F Kickoff Rita 68231640	38
Fluty, Steven M., Stanford, Illinois	DSKM Nathan Axolotl 68229526	56
Fry, Dlyan, Chestertown, Maryland	Apex Designed To Win ETV 840003276521237	14
Goode, Emily, Liberty, Kentucky	EMBRYO PKG: Cali X Diego	24J
Graft, Donald L., Fort Wayne, Indiana	Royal Hill FC Rox ET 68231305	20
Groves, Bailey, Billings, Missouri	Groves View DB Wildchild ET 68226506	8
Heck, Caleb, Freeport, Illinois	EMBRYO PKG: Snap X Thunder	25K
Heizer, Barrett York, Snow Camp, North Carolina	Brittcos Rich Birthday Wish 68222043	13
Heizer, Barrett York, Snow Camp, North Carolina	Round Hill Birth Windsor ETV 840003142483717	12
Heizer, Derek & Brittany, Snow Camp, North Carolina	Brittcos Dynamite Moose 840003126140972	47
James, Calyee Nicole, Wolcottville, Indiana	Blessing CNJ Collaps Nan ETV 68230778	25
Johnson, Aaron & Beth Nelson, Ettrick, Wisconsin	Hilltop Acres TO Kinsley 840003269678259	44
Johnson, Aaron & Beth Nelson, Ettrick, Wisconsin	Xtreme Daredevil Elle 840003269678254	45
Jones, Hadleigh, Ezra, Kenna, Edmonton, Kentucky	Double W Kade Maiden NP 68210321	24
Knapp, Genetics, Epworth, Iowa	Jenlar Acc R Whats Up ETV 68222175	5
Koopman, Keith, Epworth, Iowa	K and K F Fortune ET 68231324	33
Kruse, Rick, Earlville, Iowa	Kruses Design Buggy 68228234	23
Lammers, Brian P., New Knoxville, Ohio	La Rainbow Sweet Shay ET 840003263485809	46
Landgraf, Robert, Jackson, Missouri	Robland Acc Coll Barbie ET 68231716	19
Lehner, Sarah, Delaware, Ohio	MS Poolside Britney 840003262564891	43
Lewis Century Stock Farms, La Grange, Indiana	L Century Gamechngr Denver 840003224719264	58
Lewis Century Stock Farms, La Grange, Indiana	L Century Octagon Viper 840003263211204	55
Lewis Century Stock Farms, La Grange, Indiana	L Century Speed Brisket 840003224719281	57
Maier, Brandon & Merideth, Thorp, Wisconsin	IE SVP Allstar Stardust 68231602	67
Maier, Brandon & Merideth, Thorp, Wisconsin	Maiers Acres Speed Nellie NP 68221788	59
Main, Ken, Copake, New York	Cutting Edge C Daylily ETV 68228944	2
Main, Ken, Copake, New York	EMBRYO PKG: Dahlia X Famous	2C
Main, Ken, Copake, New York	EMBRYO PKG: Dahlia X Woody	2D
Main, Ken, Copake, New York	EMBRYO PKG: Ruby X Daredevil & Rasta	21H
Major, Carter & Addison & Lynn Lee, Wartrace, Tennessee	Double W Dynamite Cotton 68202757	64
Manion, Kelly Jo, Scottsville, Kentucky	Edge View C Funtime ETV 68228945	32
Manion, Kelly Jo, Scottsville, Kentucky	Edge View W H Dixie 68225486	51
Manion, Kenny Joe & Ken Main, Copake, New York	Edge View C Rhinestone ETV 68228931	21
Manion, Kenny Joe & Ken Main, Copake, New York	Edge View K Dance ETV 68230853	1
Manion, Kenny Joe & Ken Main, Copake, New York	Edge View K Sophie ETV 68229001	17
Manion, Kenny Joe & Ken Main, Copake, New York	EMBRYO PKG: Delilah X Rasta	1A
Manion, Kenny Joe & Ken Main, Copake, New York	EMBRYO PKG: Delilah X Crazy Horse	1B
Mashek, Dennis, Calmar, Iowa	Hilltop Acres TM Kelly 840003273133865	16
Mashek, Tanner, Calmar, Iowa	Hilltop Acres BN Torrie 840003264521243	40
Meyer, Brianna, Chilton, Wisconsin	Jenlar Cliff Walker ETV 68231979	4
Muse, Jesse & Kiley, Etoile, Kentucky	Jenlar Rasta Wow ETV 68223501	3
Muse, Jesse & Kiley, Etoile, Kentucky	Brothers Three DX Wild One ETV 840003148976060	6
Nevil, Troy & Lindsey, Juda, Wisconsin	Bittersweet Faust Maui Wowie 68226142	60
Pine-Tree Dairy LTD, Matt Steiner, Marshallville, Ohio	EMBRYO PKG: Kadence X SG Ray	16F
Pine-Tree Dairy LTD, Matt Steiner, Marshallville, Ohio	EMBRYO PKG: Delight X SG Ray	24I
Pocket Aces Swiss, Epworth, Iowa	Pocket Aces K Naples ETV	29
R-Hart Farm, Wapakoneta, Ohio	R Hart Lining Up Atlana 68230902	35
R-Hart Farm, Wapakoneta, Ohio	R Hart Silver Lining ETV 68217185	34
R-Hart Farm, Wapakoneta, Ohio	R Hart Calvin 258 ETV 68217183	36
Rae, Briget (Achterberg), Fennimore, Wisconsin	PENDING: Panda X Biver	22
Reeves, Justin, Bloomington, Illinois	DSKM Nathan Vino 68231145	54
Sliker, Wayne E., St. Paris, Ohio	Edge View C Blake ETV 68220555	42
Sliker, Wayne E., St. Paris, Ohio	Top Acres Tank Wendy 68231620	7
Sparrow, Ben, Owenton, Kentucky	Fairdale Cadence Waffle ETV 68219777	11
Sparrow, Ben, Owenton, Kentucky	Fairdale Rasta Wildling ETV 68229281	10
Sparrow, Kirby, Owenton, Kentucky	Fairdale Kickoff Nola 68230150	26
Sparrow, Kylie Page, Stamping Ground, Kentucky	Fairdale Richard Jill 68229283	61
Thompson, Leif, Viroqua, Wisconsin	Thompsview Fame Night Cap ET 68231385	28
Topp, Kinley, Botkins, Ohio	On Topp Angelo Natalia 68230901	31
Topp, Kinley, Botkins, Ohio	Rager Bros Dynamite Nugget 68212558	30
Uglow, Joyce, Watertown, Wisconsin	Horseshoe Hill Tinkerbelle 68211691	41
West, Karlie, Russell Springs, Kentucky	Clearsprings Rosalie 840003276449128	66
Woodwind Farm LLC, Independence, Wisconsin	WF Diego Nalani ET 840003281483382	27

**Fairdale Farm LLC
Richard Sparrow
P.O. Box 432
Owenton, KY 40359**



FIRST CLASS MAIL

PLEASE BRING YOUR CATALOG TO THE SALE